Advantage Plank
Champagne Plank

XRP® WaterProof Floors
The Install Everywhere Floor™

FINALVINYL
WATERPROOF FLOORS

Loose Lay Plank
Timber Wood

8WR
Sheer Mist

DUXYE
WATER AND SCRATCH RESILIENT FLOORING

LUXMAX
LUXURY CARPET
WITH MAXIMUM PROTECTION

Wingate
Chateau

SOUTHWIND
FLOORS FOR LIFE

PRODUCT BROCHURE — 2022

WPC FLOORING

Our WPC floors are 100% waterproof, which means there is no swelling of planks or damages as a result of exposure to spills and other forms of moisture. Through our technically advanced construction, our engineered core backing combines plastic composites and foaming agents to form a bond of strength and stability. Topped with a virgin vinyl top layer for superior softness and quietness under foot that the entire family can enjoy. Matched with an industry-leading wear layer of urethane finish, these floors are built to perform flawlessly for active households and businesses.

Each product sports an attached underlayment and easy click lock installation method that is DIY friendly and can be installed as a floating floor over virtually any subfloor. Lastly, cleaning and maintenance are a snap, requiring only regular sweeping and the occasional spot cleaning or mopping.

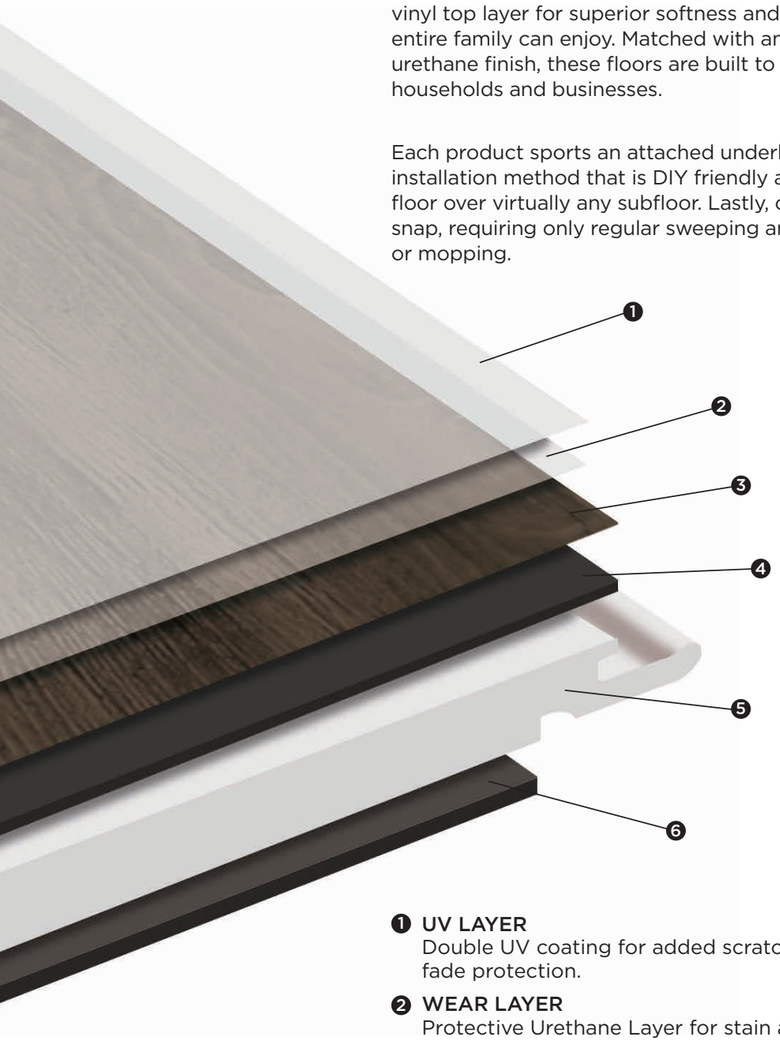

1 UV LAYER
Double UV coating for added scratch and fade protection.

2 WEAR LAYER
Protective Urethane Layer for stain and scratch resistance.

3 DÉCOR FILM
Realistic wood décor. Dent resistant.

4 VINYL LAYER
100% Waterproof.

5 COMPOSITE CORE
100% Waterproof.

6 UNDERLAYMENT
IXPE Closed Cell cushion for advanced sound absorption. Impervious to water. Hides subfloor imperfections.

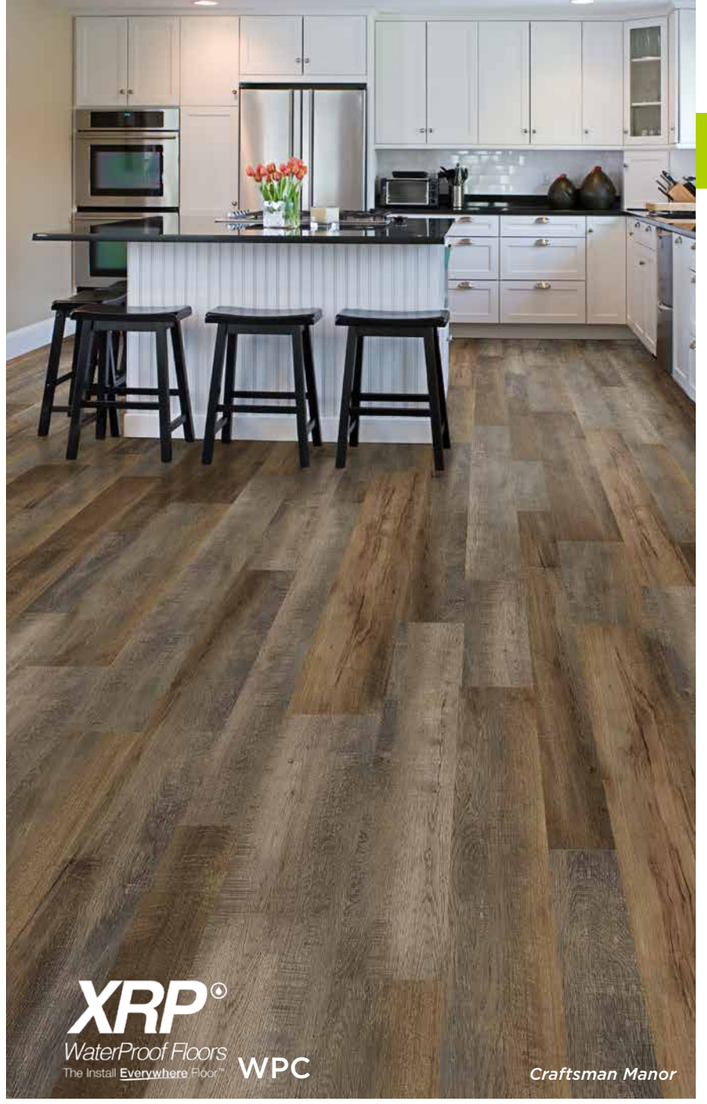

SOUTHWIND
FLOORS FOR LIFE

AUTHENTIC MIX - WPC

AUTHENTIC MIX is the ultimate waterproof flooring that comes with mixed widths and mixed lengths, packaged together in the same box. Still featuring a high density core, sound deadening pad and commercial grade wear layer, *Authentic Mix* offers you the high end varied look of hardwood flooring with the Lifetime Warranty and waterproof peace of mind.

SPECIFICATIONS

- 8mm thick with random widths and lengths
- Mixed Widths: 4.88" / 6.85" / 8.86"
- Mixed Lengths: 19.45" / 39.29" / 59.05"
- 20 mil wear layer
- 1.5mm IXPE underlayment attached
- Embossed In Register texture
- Painted bevel
- Uniclic locking system
- Sq Ft per carton: 16.87
- Sq Ft per pallet: 1,265.25
- Lifetime Residential Warranty
- 10 Year Commercial Warranty

8001 Cottage Farm

8002 Shaker Gray

8003 Craftsman Manor

8004 Prairie

8005 Timber Lodge

8006 Weathered Shingle

Trim and molding options available. See your Southwind Professional Dealer for details.

SouthwindFloors.com

SOUTHWIND
FLOORS FOR LIFE

AUTHENTIC PLANK - WPC

AUTHENTIC PLANK is the ultimate waterproof flooring. A high density core, commercial grade wear layer and sound deadening attached pad are combined to offer the toughest and quietest product in the market. The 9" x 60" wide plank features an enhanced V groove bevel to complement the EIR – Embossed In Register technique that details every grain, knot and natural feature of the wood pattern. Offered in 6 traditional wood décors and 6 varied shade designer colors, all with a Lifetime Residential Warranty.

If you want a durable, waterproof product that exactly replicates the look of hardwood flooring, you deserve *AUTHENTIC Plank*.

SPECIFICATIONS

- 8mm thick x 9" wide x 60" long
- 20 mil wear layer
- 1.5mm IXPE underlayment attached
- Embossed In Register texture
- Painted bevel
- Uniclic locking system
- Sq Ft per carton: 29.92
- Sq Ft per pallet: 1,795.20
- Lifetime Residential Warranty
- 10 Year Commercial Warranty

RESIDENTIAL WARRANTY LIFETIME RESIDENTIAL WARRANTY
WATERPROOF FLOORING
SOUND REDUCTION
GREENGUARD GOLD
COMMERCIAL WARRANTY 10 YEAR COMMERCIAL WARRANTY
UV PROTECTION
floor score
Indoor Air Quality Certification

3001 Platinum Oak

3002 Rain Barrel

3004 Finnish Pine

3005 Antique Pine

3006 Old English

3007 Hermitage

3008 Highland Gray

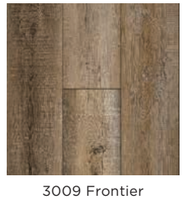
3009 Frontier

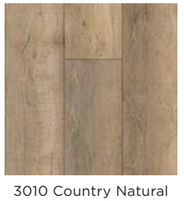
3010 Country Natural

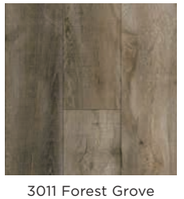
3011 Forest Grove

3012 Woodland

3013 Aged Oak

Trim and molding options available. See your Southwind Professional Dealer for details.

SouthwindFloors.com

SOUTHWIND
FLOORS FOR LIFE

CLASSIC STRIP - WPC

CLASSIC STRIP

If a rustic, wide plank look doesn't fit your needs, then *Classic Strip* is the option for you. Boasting a 3 1/4" width, mixed lengths, clean traditional visuals and a 70 board pattern repeat, *Classic Strip* offers the look of real, random length, solid hardwood floors with the durability and peace of mind of a waterproof warranty.

SPECIFICATIONS

- 6.5mm thick with random lengths
- Width: 3.26" Narrow Strip
- Mixed Lengths: 19.69" / 39.37" / 60"
- 20 mil wear layer
- 1mm IXPE underlayment attached
- Embossed In Register texture
- Micro bevel
- Uniclic locking system
- Sq Ft per carton: 21.66
- Sq Ft per pallet: 1,689.48
- Lifetime Residential Warranty
- 10 Year Commercial Warranty

RESIDENTIAL WARRANTY LIFETIME RESIDENTIAL WARRANTY
WATERPROOF FLOORING
SOUND REDUCTION
GREENGUARD GOLD
COMMERCIAL WARRANTY 10 YEAR COMMERCIAL WARRANTY
UV PROTECTION
floor score
Indoor Air Quality Certification

9001 Bungalow

9002 Dark Walnut

9003 Colonial Maple

9004 Timberland

9005 Classic Gray

9006 Veranda

Trim and molding options available. See your Southwind Professional Dealer for details.

SouthwindFloors.com

SOUTHWIND
FLOORS FOR LIFE

HARBOR PLANK - WPC

HARBOR PLANK is the waterproof, composite core vinyl plank that changed the industry. It comes with a commercial grade wear layer, incredible core strength, and attached closed cell pad for superior noise reduction (IIC sound rating of 62db).

This product will not absorb moisture, mold or mildew. Now available in 21 unique colors, *Harbor Plank* is the perfect selection for your new waterproof floor.

SPECIFICATIONS

- 8mm thick x 6" wide x 48" long
- 20 mil wear layer
- Wood Grain texture
- Square Edge
- 1.5mm IXPE underlayment attached
- Uniclic locking system
- Sq Ft per carton: 15.76
- Sq Ft per pallet: 1,229.28
- Lifetime Residential Warranty
- 10 Year Commercial Warranty

Indoor Air Quality Certification

2001 Cape Cod Grey

2002 Tea Party Brown

2003 Puritan Tan

2004 Bleached Boardwalk

2006 Drifted Acacia

2007 Lighthouse Gray

2008 Whitewashed

2009 Dockside

2010 Mayflower

2011 Beachwood

2012 Nantucket

2013 Reclaimed Pine

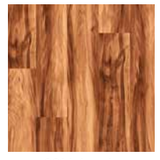
2014 Acacia

2015 American Cherry

2016 Brazilian Cherry

2017 Birch

2018 Dockside Hickory

2019 Hickory

2020 Maple

2021 Salted Pier

2022 Weathered Cedar

Trim and molding options available. See your Southwind Professional Dealer for details.

SouthwindFloors.com

SOUTHWIND
FLOORS FOR LIFE

TIMELESS PLANK - WPC

TIMELESS PLANK
While boasting a waterproof composite core and attached IXPE Pad underlayment, *Timeless Plank* offers a great visual representation of real wood.

With a 12 mil wear layer, *Timeless Plank* is available in 6 unique colors and is a great option for your hard surface floor covering needs.

SPECIFICATIONS

- 6.5mm thick x 6" wide x 48" long
- 12 mil wear layer
- 1mm IXPE underlayment attached
- Wood Grain texture
- Square Edge
- Uniclic locking system
- Sq Ft per carton: 21.67
- Sq Ft per pallet: 1,191.74
- Lifetime Residential Warranty
- 10 Year Commercial Warranty

Indoor Air Quality Certification

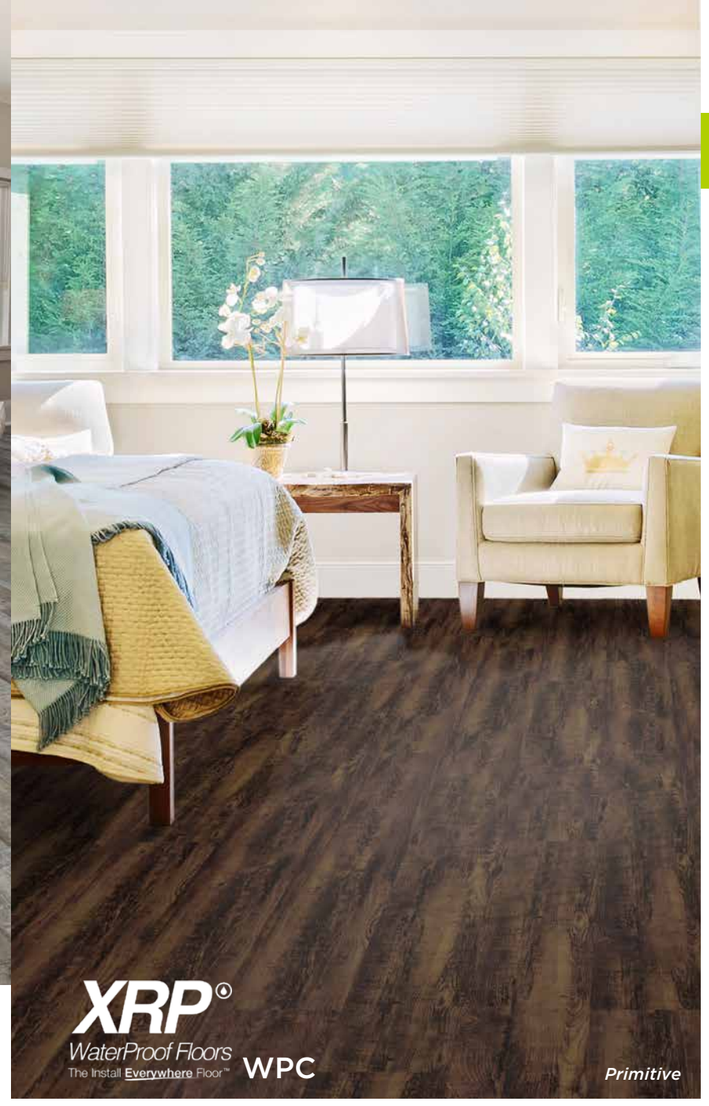

1101 Tavern

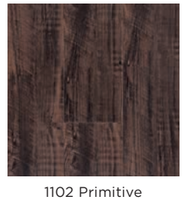
1102 Primitive

1103 Sierra

1104 Earthen

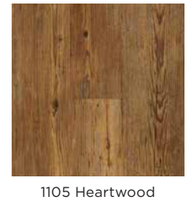
1105 Heartwood

1106 Timeless

Trim and molding options available. See your Southwind Professional Dealer for details.

SouthwindFloors.com

SPC FLOORING

Our Rigid Core SPC composite floors are second to none.
The (Stone Plastic Composite) core construction is comprised of a generous amount of limestone and has a higher density rating in comparison to WPC. Its high density offers better resistance from scratches or dents from heavy items or furniture.

Built with the active household and commercial applications in mind, our SPC is topped with an industry leading wear layer technology. All of our SPC products are 100% waterproof and come with an attached underlayment and an easy click locking system. Lastly, cleaning and maintenance are a snap, requiring only regular sweeping and the occasional spot cleaning or mopping.

1 UV LAYER
UV coating for added scratch and fade protection.

2 WEAR LAYER
Protective Urethane Layer for stain and scratch resistance.

3 DÉCOR FILM
Realistic wood décor. Dent resistant.

4 COMPOSITE CORE
100% Waterproof.

5 UNDERLAYMENT
IXPE Closed Cell cushion for advanced Sound Absorption. Impervious to water. Hides subfloor imperfections.

SOUTHWIND
FLOORS FOR LIFE

EQUITY PLANK - SPC

EQUITY PLANK strikes a perfect balance between beauty and toughness. Complete waterproof performance that is more dimensionally stable and offers superior indention resistance. Combine this with unmatched styling and realistic EIR visuals and you may just have the perfect floor.

SPECIFICATIONS

- 6mm thick x 9" wide x 60" long
- 20 mil wear layer
- 1mm IXPE underlayment attached
- Embossed In Register texture
- Micro Bevel
- Uniclic locking system
- Sq Ft per carton: 22.44
- Sq Ft per pallet: 1,436.16
- Lifetime Residential Warranty
- 10 Year Commercial Warranty

RESIDENTIAL WARRANTY LIFETIME RESIDENTIAL WARRANTY

WATERPROOF FLOORING

SOUND REDUCTION

GREENGUARD GOLD

COMMERCIAL WARRANTY 10 YEAR COMMERCIAL WARRANTY

UV PROTECTION

floor score
Indoor Air Quality Certification

6201 Saddle

6202 Beaver

6203 Gray Owl

6204 Cashmere

6205 Flint

6206 Storm

Trim and molding options available. See your Southwind Professional Dealer for details.

SouthwindFloors.com

SOUTHWIND
FLOORS FOR LIFE

RIGID PLUS - SPC

RIGID PLUS is the tough, dimensionally stable plank poised to replace traditional vinyl click. Easy to install over most existing hard surface floors and no messy glue make *Rigid Plus* the perfect Waterproof Floating Floor.

SPECIFICATIONS

- 5mm thick x 7" wide x 48" long
- 20 mil wear layer
- 1mm EVA underlayment attached
- Wood Grain texture
- Square Edge
- Uniclic locking system
- Sq Ft per carton: 23.64
- Sq Ft per pallet: 1,182
- 30 Year Residential Warranty
- 10 Year Commercial Warranty

Timberland SPC

SPC *Gatehouse*

Indoor Air Quality Certification

6001P Farmhouse Brown

6002P Rustic Barn

6003P Vintage Gray

6004P Natural Tones

6005P Washed Oak

6006P Timberland

6007P Whisper

6008P Moonshine

6009P Hearth

6010P Firestone

6011P Spice

6012P Withered

Trim and molding options available. See your Southwind Professional Dealer for details.

SouthwindFloors.com

SOUTHWIND
FLOORS FOR LIFE

MAJESTIC PLANK - SPC

MAJESTIC PLANK is our most economical hard surface offering, but it's loaded with high end style and design options. With six total colors to choose from, this 3.2mm SPC core sports a 6 mil residential Urethane Wear Layer and an attached 1mm pad. Added wood grain texturing and we may have just created the perfect residential hard surface flooring option in the industry.

SPECIFICATIONS

- 4.2mm thick x 6" wide x 48" long
- 6 mil wear layer
- 1mm EVA underlayment attached
- Wood Grain texture
- Square Edge
- Uniclic locking system
- Sq Ft per carton: 23.64
- Sq Ft per pallet: 1,418.4
- 10 Year Residential Warranty

Indoor Air Quality Certification

6101 Timeless

6102 Groveland

6103 Landmark

6104 Gatehouse

6105 Sierra

6106 Dakota

Trim and molding options available. See your Southwind Professional Dealer for details.

SouthwindFloors.com

SOUTHWIND
FLOORS FOR LIFE

LIBERTY PLANK - SPC

LIBERTY PLANK Proudly made in the U.S.A., Liberty Plank provides the quality workmanship you can trust for a lifetime. Constructed with a waterproof SPC core and a waterproof XPO attached pad, Liberty Plank comes with a robust 20 mil wear layer to withstand the most active household. Realistic wood grain embossing combined with unique and versatile decor offers the perfect choice for any room in the home. Produced in 7.69" width by 60" in length, Liberty Plank looks great in any sized room.

SPECIFICATIONS

- 5.5mm thick x 7.69" wide x 60" long
- 20 mil wear layer
- 1mm XPO underlayment attached
- Wood Grain texture
- Painted bevel
- I4F locking system
- Sq Ft per carton: 28.84
- Sq Ft per pallet: 1,586.20
- Lifetime Residential Warranty
- 10 Year Commercial Warranty

Residential Warranty LIFETIME Residential Warranty

Waterproof Flooring

Southwind Made in the USA

Commercial Warranty 10 Year Commercial Warranty

floorscore

Indoor Air Quality Certification

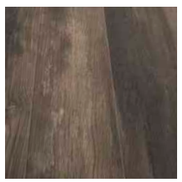
7001 Potomac

7002 Williamsburg

7003 Harpers Plank

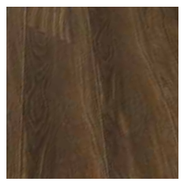
7004 Jamestown

7005 Manassas

7006 Hatteras

Trim and molding options available. See your Southwind Professional Dealer for details.

SouthwindFloors.com

SOUTHWIND
FLOORS FOR LIFE

ADVANTAGE PLANK - SPC

ADVANTAGE PLANK Style. Quality. Performance. Advantage Plank boasts a hearty 12 mil durable wear layer on a dense, waterproof SPC core for superior scratch and indentation protection. Wood grain texturing and beautifully crafted decor makes this floor the perfect addition to any room in your home. Naturally hygienic and easy to clean make this collection a great choice for homes with kids and pets. Available in 7" widths by 48" in length.

SPECIFICATIONS

- 4.2mm thick x 7" wide x 48" long
- 12 mil wear layer
- 1mm EVA underlayment attached
- Wood Grain texture
- Square Edge
- Uniclic locking system
- Sq Ft per carton: 28.37
- Sq Ft per pallet: 1,702.20
- 30 Year Residential Warranty
- 10 Year Commercial Warranty

Residential Warranty 30 Year Residential Warranty

Waterproof Flooring

UL GREENGUARD GOLD
PRODUCT CERTIFIED FOR LOW CHEMICAL EMISSIONS
UL.COM/GG
UL 2818

Commercial Warranty 10 Year Commercial Warranty

floorscore

Indoor Air Quality Certification

6401 Arctic Drift

6402 Autumn Harvest

6403 Champagne Plank

6404 Canton Timber

6405 Mountain Ash

6406 Toasted Caramel

Trim and molding options available. See your Southwind Professional Dealer for details.

SouthwindFloors.com

SOUTHWIND
FLOORS FOR LIFE

ESSENCE PLANK - SPC

ESSENCE PLANK is constructed with a stone composite high-density 100% waterproof core with an Attached Underlayment. Essence Plank provides unmatched dimensional stability and indention resistance while providing enhanced warmth and comfort underfoot. Featuring realistic embossing that adds a beautiful texturing to mimic real hardwood flooring, Essence Plank is available in 7" width by 60" length planks. Protected by a 20 mil wear layer, it can withstand all the abuse of an active household.

SPECIFICATIONS

- 6mm thick x 7" wide x 60" long
- 20 mil wear layer
- 1mm IXPE underlayment attached
- Embossed In Register texture
- Micro Bevel
- Uniclic locking system
- Sq Ft per carton: 23.62
- Sq Ft per pallet: 1,417.20
- 30 Year Residential Warranty
- 10 Year Commercial Warranty

RESIDENTIAL WARRANTY 30 YEAR RESIDENTIAL WARRANTY

WATERPROOF FLOORING

GREENGUARD
PRODUCT CERTIFIED FOR LOW CHEMICAL EMISSIONS
UL.COM/GG
UL 2818
GOLD

COMMERCIAL WARRANTY 10 YEAR COMMERCIAL WARRANTY

floor score
Indoor Air Quality Certification

6501 Bluff View

6502 City Trail

6503 Dakota Hills

6504 Driftwood Oak

6505 Franklin Meadow

6506 Sunbleached Oak

6507 Sandcastle Oak

6508 Summer Wheat

6509 Tuscan Pecan

Trim and molding options available. See your Southwind Professional Dealer for details.

SouthwindFloors.com

DUXXE
WATER AND SCRATCH RESILIENT FLOORING

Gravity

Whiskey

Sheer Mist

Timber Wolf

WE'RE THINKING OUTSIDE THE BIG BOX!

YOU CAN TOO WHEN YOU BECOME A SOUTHWIND DEALER. OUR DUXXE BRAND OFFERS A WIDE VARIETY OF WATER- AND SCRATCH-RESILIENT LAMINATE FLOORING TO SUIT ANY HOME PROJECT.

SOUTHWIND
FLOORS FOR LIFE

LEARN MORE ABOUT BECOMING A SOUTHWIND PROFESSIONAL DEALER TODAY BY CALLING 800-272-2808.
SOUTHWINDFLOORS.COM

SOUTHWIND
FLOORS FOR LIFE

12WRP - LAMINATE

Children playing, pets greeting you enthusiastically, a wine glass overturned — life leaves its marks. The DUXXE scratch and water resilient laminate collection makes sure that you don't have to worry about little things like spills and leaks. The extraordinary water resilience paired with extreme durability, reliability and immaculate design makes for a flooring that can stand up to all of life's challenges. If you want the look and feel of realistic wood along with extra protection that can handle any active lifestyle, including a home with kids and pets, DUXXE brand offers you everything you could want and more.

SPECIFICATIONS

- 14mm thick x 7.48" wide x 50.67" long
- AC4 Wear Rating
- 2mm IXPE underlayment attached
- Embossed in Register texture
- Painted Bevel
- Unilin locking system
- Sq Ft per carton: 18.42
- Sq Ft per pallet: 663.12
- Lifetime Residential Warranty
- 5 Year Light Commercial Warranty

Indoor Air Quality Certification

White Smoke

Timber Wolf

01 - White Smoke

02 - Gravity

03 - Fleck Oak

04 - Beak

05 - Calico Hickory

06 - Whiskey

SOUTHWIND
FLOORS FOR LIFE

8WR - LAMINATE

Children playing, pets greeting you enthusiastically, a wine glass overturned — life leaves its marks. The DUXXE scratch and water resilient laminate collection makes sure that you don't have to worry about little things like spills and leaks. The extraordinary water resilience paired with extreme durability, reliability and immaculate design makes for a flooring that can stand up to all of life's challenges. If you want the look and feel of realistic wood along with extra protection that can handle any active lifestyle, including a home with kids and pets, DUXXE brand offers you everything you could want and more.

SPECIFICATIONS

- 8mm thick x 7.48" wide x 50.67" long
- AC3 Wear Rating
- Embossed in Register texture
- Painted Bevel
- Unilin locking system
- Sq Ft per carton: 23.69
- Sq Ft per pallet: 1231.88
- 30 year Residential Warranty

Indoor Air Quality Certification

01 - Sheer Mist

02 - Timber Wolf

LUXURY VINYL FLOORING

Available in 3 thicknesses (2mm, 3mm, and 5mm), we only use 100% virgin vinyl in our Luxury Vinyl products for superior durability and stability. This means there is no recycled content in the construction of our Luxury Vinyl products. It is phthalate free and void of heavy metal contaminants. Available in two installation methods, glue down or loose lay, there's something to offer for every application.

Each of our selections comes with Urethane Wear Layer and UV coating for lasting beauty and superior fade, scratch and stain resistance. Our Luxury Vinyl products are 100% waterproof and easy to maintain and clean.

LOOSE LAY PLANK

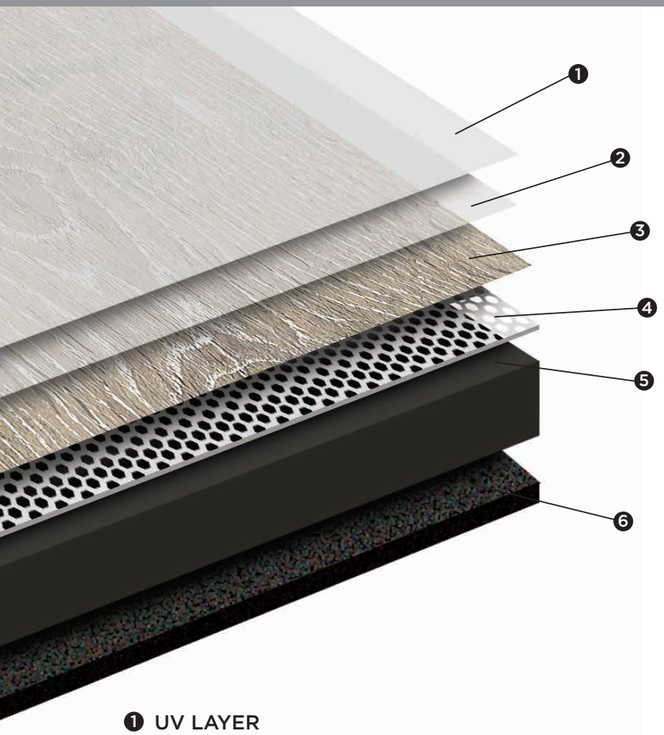

❶ **UV LAYER**
UV coating for added scratch and fade protection.

❷ **WEAR LAYER**
Protective Urethane Layer for stain and scratch resistance.

❸ **DÉCOR FILM**
Realistic wood décor. Dent resistant.

❹ **FIBERGLASS LAYER**
Mesh layer yields added strength and stability.

❺ **PVC CORE**
100% Virgin Vinyl.

❻ **ANTI-SLIP BACKING**
Provides dimensional stability and keeps flooring in place without the need for adhesives

COLONIAL & HARVEST PLANK

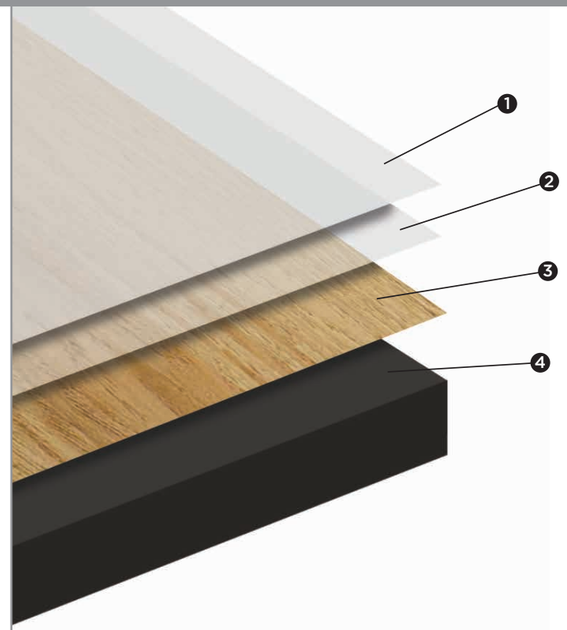

❶ **UV LAYER**
UV coating for added scratch and fade protection.

❷ **WEAR LAYER**
Protective Urethane Layer for stain and scratch resistance.

❸ **DÉCOR FILM**
Realistic wood décor. Dent resistant.

❹ **PVC CORE**
100% Virgin Vinyl with textured backing for superior adhesion.

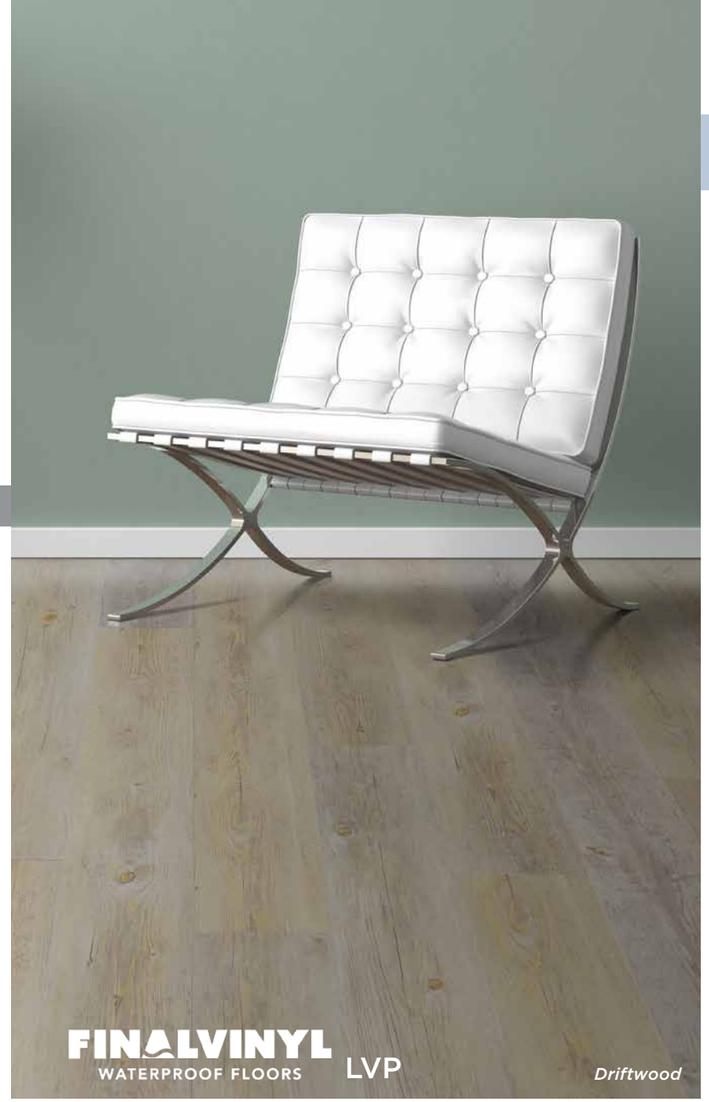

SOUTHWIND
FLOORS FOR LIFE

COLONIAL PLANK - LVP

COLONIAL PLANK is the perfect glue down option. Why settle for the typical bland colors available in most entry level products? *Colonial Plank* combines 12 exciting colorations with texture to provide elegant styling at an affordable price.

SPECIFICATIONS

- 2mm thick x 6" wide x 48" long
- 6 mil wear layer
- Wood Grain texture
- Square edge
- Glue down installation
- Sq Ft per carton: 36
- Sq Ft per pallet: 2,880
- 25 Year Residential Warranty
- 10 Year Commercial Warranty

RESIDENTIAL WARRANTY 25 YEAR RESIDENTIAL WARRANTY

WATERPROOF FLOORING

COMMERCIAL WARRANTY 10 YEAR COMMERCIAL WARRANTY

UV PROTECTION

floor score
Indoor Air Quality Certification

1001 Barnwood

1002 Early American

1003 Honey

1004 Driftwood

1006 Weathered Acacia

1007 Oyster Grey

1009 Homestead

1010 Hickory Hollow

1011 Heartland

1012 Rustic Retreat

1013 Ipswich Pine

1014 Lumber Yard

Trim and molding options available. See your Southwind Professional Dealer for details.

SouthwindFloors.com

SOUTHWIND
FLOORS FOR LIFE

HARVEST PLANK - LVP

HARVEST PLANK is a true commercial workhorse with the latest designer features. A 20 mil wear layer, unique texture, painted bevel, and realistic wood décor, assure that *Harvest Plank* will withstand the wear and tear of daily life in your home, office or commercial setting.

SPECIFICATIONS

- 3mm thick x 6" wide x 48" long
- 20 mil wear layer
- Painted bevel
- Hand scraped texture
- Glue down installation
- Sq Ft per carton: 32
- Sq Ft per pallet: 1,536
- 30 Year Residential Warranty
- 10 Year Commercial Warranty

Heritage Grey

LVP FINALVINYL WATERPROOF FLOORS

FINALVINYL WATERPROOF FLOORS LVP

Timberwood

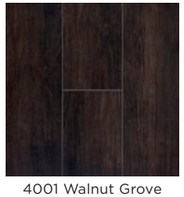

4001 Walnut Grove

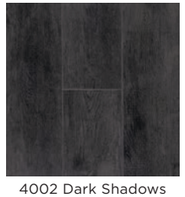

4002 Dark Shadows

4003 Heritage Grey

4004 Smoke Screen

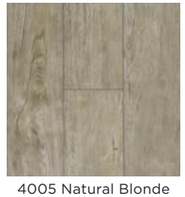

4005 Natural Blonde

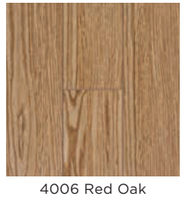

4006 Red Oak

Trim and molding options available. See your Southwind Professional Dealer for details.

SouthwindFloors.com

SOUTHWIND
FLOORS FOR LIFE

LOOSE LAY PLANK - LVP

LOOSE LAY PLANK is our hassle free floor. It's quick and easy to install because it has a non-skid backing. It comes with NO clicking edge profile, and adhesives are not even necessary. Just simply install the product tight against the perimeter walls! It's durable, quiet, and dust free. If you ever need to replace a piece, simply pull it up!

SPECIFICATIONS

- 5mm thick x 6" wide x 48" long
- 20 mil wear layer
- Fiberglass reinforced
- Non-skid backing
- Sq Ft per carton: 20
- Sq Ft per pallet: 1,200
- Lifetime Residential Warranty
- 10 Year Commercial Warranty

8001 Station House

8002 Coffee

8003 Light Amber

8005 Timber Wood

8006 Victorian Pine

8007 Gettysburg Gray

Trim and molding options available. See your Southwind Professional Dealer for details.

SouthwindFloors.com

BRUSHSTROKES
MATISSE

FILIGREE
DÉCOR

CARPET

LUXMAX LUXURY CARPET WITH MAXIMUM PROTECTION

SOUTHWIND FLOORS FOR LIFE

AMBIENCE A106

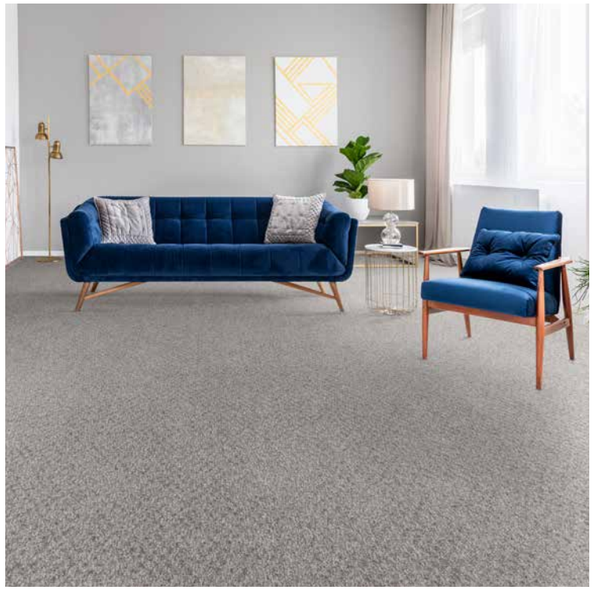

This soft and stylish cut/uncut pattern is offered in an aura of 9 sparkling colorways. The pattern is created with pinpoint texture in the cut pile, and each block of the loop is accented on each side with a coordinating reflective shade. This all comes together to create a tactile and visual experience.

PRODUCT SPECIFICATIONS*

STYLE TYPE:	PRECISION CUT/UNCUT
FIBER:	100% CONTINUOUS FILAMENT SO SOFT™ PET
GAUGE:	1/8
WIDTH:	12 FT.
TUFTED YARN WEIGHT:	38 OZ. PER SQUARE YARD
PILE HEIGHT:	11/32" (CUT) 10/32" (LOOP)
DYEING PROCESS:	SOLUTION DYED
PRIMARY BACKING:	WOVEN POLYPROPYLENE
SECONDARY BACKING:	ACTIONBAC
PATTERN REPEAT (W x L):	1" W X 1 3/8" L
FLAMMABILITY:	PASSES PILL TEST (CPSC FF1-70, ASTM D-2859)

**All specifications are approximate and are subject to normal manufacturing tolerances not to exceed industry standards.*

SPECIAL FEATURES

- SO SOFT™ PET — A SOUTHWIND FLOORS FOR LIFE EXCLUSIVE
- SOLUTION DYED FIBER FOR SUPERIOR FADE RESISTANCE AND INHERENT STAIN RESISTANCE
- ECO FRIENDLY — VIRTUALLY WATERLESS MANUFACTURING PROCESS
- CARPET AND RUG INSTITUTE GREEN LABEL PLUS INDOOR AIR QUALITY CERTIFIED
- PERMANENT STATIC CONTROL
- SOIL PROTECTION

WARRANTIES

LIFETIME LIMITED STAIN RESISTANCE
LIFETIME LIMITED SOIL RESISTANCE
LIFETIME LIMITED ANTI-STATIC
25 YEAR LIMITED ABRASIVE WEAR
25 YEAR LIMITED TEXTURE RETENTION
25 YEAR LIMITED FADE RESISTANCE
25 YEAR LIMITED PET URINE STAIN RESISTANCE

For complete warranty details, go to www.SouthwindFloors.com

1601 Atmosphere

1602 Frosted Gray

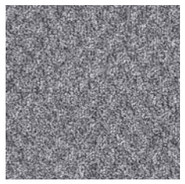
1603 Constellation

1604 Summer Glow

1605 Sparkling

1606 Earth Dance

1607 Hilights

1608 Solstice

1609 Sunrise

LUXMAX LUXURY CARPET WITH MAXIMUM PROTECTION

SOUTHWIND FLOORS FOR LIFE

ARTISAN P165

Softness and beauty are in perfect harmony in this textural cut pile carpet. Available in 6 very useable colorways.

PRODUCT SPECIFICATIONS*

STYLE TYPE:	MULTICOLOR TEXTURED CUT PILE
FIBER:	100% CONTINUOUS FILAMENT SO SOFT™ PET
GAUGE:	1/8
WIDTH:	12 FT.
TUFTED YARN WEIGHT:	37 OZ. PER SQUARE YARD
PILE HEIGHT:	15/32"
DYEING PROCESS:	SOLUTION DYED
PRIMARY BACKING:	WOVEN POLYPROPYLENE
SECONDARY BACKING:	ACTION FLEECE
PATTERN REPEAT (W x L):	NONE
FLAMMABILITY:	PASSES PILL TEST (CPSC FF1-70, ASTM D-2859)

**All specifications are approximate and are subject to normal manufacturing tolerances not to exceed industry standards.*

SPECIAL FEATURES

- SOLUTION DYED FIBER FOR SUPERIOR FADE RESISTANCE AND INHERENT STAIN RESISTANCE
- ECO FRIENDLY — VIRTUALLY WATERLESS MANUFACTURING PROCESS
- CARPET AND RUG INSTITUTE GREEN LABEL PLUS INDOOR AIR QUALITY CERTIFIED
- PERMANENT STATIC CONTROL
- SOIL PROTECTION

WARRANTIES

LIFETIME LIMITED STAIN RESISTANCE
LIFETIME LIMITED SOIL RESISTANCE
LIFETIME LIMITED ANTI-STATIC
25 YEAR LIMITED ABRASIVE WEAR
25 YEAR LIMITED TEXTURE RETENTION
25 YEAR LIMITED FADE RESISTANCE
25 YEAR LIMITED PET URINE STAIN RESISTANCE

For complete warranty details, go to www.SouthwindFloors.com

6501 Canvas

6502 Brushed Silver

6503 Showcase

6504 Macrame

6505 Craft Paper

6506 Terra

LUXMAX LUXURY CARPET
WITH MAXIMUM PROTECTION

SOUTHWIND FLOORS FOR LIFE

BRUSHSTROKES L167

LCL (Level Cut and Loop) styled in a random geometric pattern created with subtle layers of cut and loop. Available in 5 fashionable colors.

PRODUCT SPECIFICATIONS*

STYLE TYPE:	PATTERNED LEVEL CUT & LOOP
FIBER:	100% CONTINUOUS FILAMENT SO SOFT™ PET
GAUGE:	1/10
WIDTH:	12 FT.
TUFTED YARN WEIGHT:	36 OZ. PER SQUARE YARD
PILE HEIGHT:	9.5/32"
DYEING PROCESS:	SOLUTION DYED
PRIMARY BACKING:	WOVEN POLYPROPYLENE
SECONDARY BACKING:	ACTION FLEECE
PATTERN REPEAT (W x L):	11 4/5" W X 20 1/2" L
FLAMMABILITY:	PASSES PILL TEST (CPSC FF1-70, ASTM D-2859)

**All specifications are approximate and are subject to normal manufacturing tolerances not to exceed industry standards.*

SPECIAL FEATURES

- SOLUTION DYED FIBER FOR SUPERIOR FADE RESISTANCE AND INHERENT STAIN RESISTANCE
- ECO FRIENDLY — VIRTUALLY WATERLESS MANUFACTURING PROCESS
- CARPET AND RUG INSTITUTE GREEN LABEL PLUS INDOOR AIR QUALITY CERTIFIED
- PERMANENT STATIC CONTROL
- SOIL PROTECTION

WARRANTIES

LIFETIME LIMITED STAIN RESISTANCE
LIFETIME LIMITED SOIL RESISTANCE
25 YEAR LIMITED ABRASIVE WEAR
25 YEAR LIMITED TEXTURE RETENTION
25 YEAR LIMITED FADE RESISTANCE
25 YEAR LIMITED PET URINE STAIN RESISTANCE

For complete warranty details, go to www.SouthwindFloors.com

6701 Aesthetics

6703 Painterly

6704 Composition

6705 Matisse

6706 Collage

LUXMAX LUXURY CARPET
WITH MAXIMUM PROTECTION

SOUTHWIND FLOORS FOR LIFE

CALLAWAY II S263

Classic hobnail textural loop carpet with hand-crafted appeal, in a palette of 6 natural heather colorations, including new grays and neutrals.

PRODUCT SPECIFICATIONS*

STYLE TYPE:	TEXTURED LOOP BERBER
FIBER:	100% BCF SD-XTRA® POLYPROPYLENE
GAUGE:	1/5
WIDTH:	12 FT.
TUFTED YARN WEIGHT:	32 OZ. PER SQUARE YARD
PILE HEIGHT:	12/32" (HIGH) 5/32" (LOW)
DYEING PROCESS:	SOLUTION DYED
PRIMARY BACKING:	WOVEN POLYPROPYLENE
SECONDARY BACKING:	ACTIONBAC
PATTERN REPEAT (W x L):	2/5" W X 3/4" L
FLAMMABILITY:	PASSES PILL TEST (CPSC FF1-70, ASTM D-2859)

**All specifications are approximate and are subject to normal manufacturing tolerances not to exceed industry standards.*

SPECIAL FEATURES

- SD-XTRA® POLYPROPYLENE — SOLUTION DYED FIBER FOR SUPERIOR FADE RESISTANCE AND INHERENT STAIN RESISTANCE
- ECO FRIENDLY — VIRTUALLY WATERLESS MANUFACTURING PROCESS
- CARPET AND RUG INSTITUTE GREEN LABEL PLUS INDOOR AIR QUALITY CERTIFIED
- PERMANENT STATIC CONTROL

WARRANTIES

10 YEAR LIMITED WEAR
10 YEAR LIMITED STAIN

For complete warranty details, go to www.SouthwindFloors.com

6301 Greystone

6302 Granite

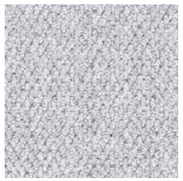
6303 Marble

6304 Oakwood

6308 Quartz

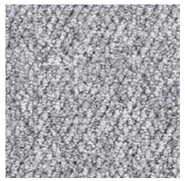
6309 Summit

LUXMAX LUXURY CARPET WITH MAXIMUM PROTECTION

SOUTHWIND FLOORS FOR LIFE

CAMBRIDGE II S261

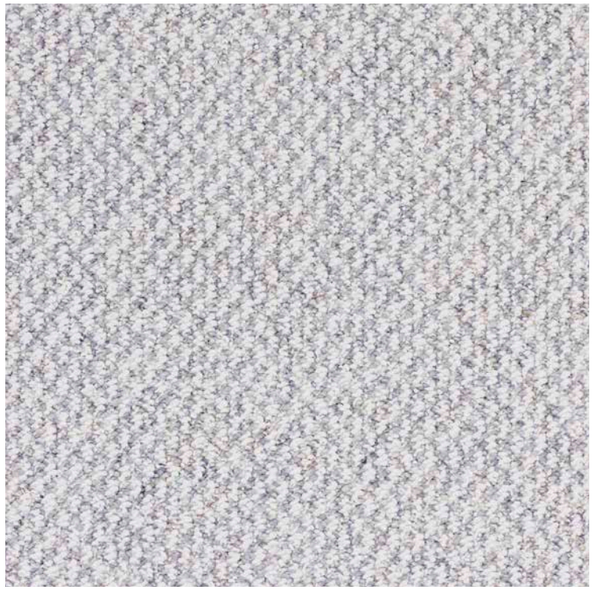

Two yarns create a richly-textured loop carpet pattern that is slightly shifted for a subtle mix of color play. Available in 6 neutral color pairings.

PRODUCT SPECIFICATIONS*

STYLE TYPE:	TEXTURED LOOP BERBER
FIBER:	100% BCF SD-XTRA® POLYPROPYLENE
GAUGE:	3/16
WIDTH:	12 FT.
TUFTED YARN WEIGHT:	27 OZ. PER SQUARE YARD
PILE HEIGHT:	12/32" (HIGH) 6/32" (LOW)
DYEING PROCESS:	SOLUTION DYED
PRIMARY BACKING:	WOVEN POLYPROPYLENE
SECONDARY BACKING: A	ACTIONBAC
PATTERN REPEAT (W x L):	3/4" W X 1" L
FLAMMABILITY:	PASSES PILL TEST (CPSC FF1-70, ASTM D-2859)

**All specifications are approximate and are subject to normal manufacturing tolerances not to exceed industry standards.*

SPECIAL FEATURES

- SD-XTRA® POLYPROPYLENE — SOLUTION DYED FIBER FOR SUPERIOR FADE RESISTANCE AND INHERENT STAIN RESISTANCE
- ECO FRIENDLY — VIRTUALLY WATERLESS MANUFACTURING PROCESS
- CARPET AND RUG INSTITUTE GREEN LABEL PLUS INDOOR AIR QUALITY CERTIFIED
- PERMANENT STATIC CONTROL

WARRANTIES

10 YEAR LIMITED WEAR
10 YEAR LIMITED STAIN

For complete warranty details, go to www.SouthwindFloors.com

6104 Keystone

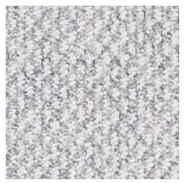

6105 Ice Ballet

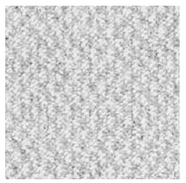

6111 Tradition

6113 Cobblestone

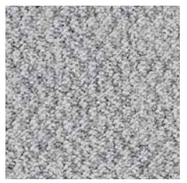

6114 Diplomat

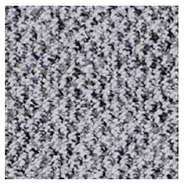

6115 Classic

LUXMAX LUXURY CARPET WITH MAXIMUM PROTECTION

SOUTHWIND FLOORS FOR LIFE

CROSS WEAVE L141

This LCL (Level Cut and Loop) pattern is a very striking and fashionable "fabric" for the floor, with random combos of texture and color, and is designed with So Soft™ solution-dyed PET yarn. Available in 5 harmonious color combinations.

PRODUCT SPECIFICATIONS*

STYLE TYPE:	PATTERNED LEVEL CUT & LOOP
FIBER:	100% CONTINUOUS FILAMENT SO SOFT™ PET
GAUGE:	1/10
WIDTH:	12 FT.
TUFTED YARN WEIGHT:	36 OZ. PER SQUARE YARD
PILE HEIGHT:	12/32" (CUT) 8/32" (LOOP)
DYEING PROCESS:	SOLUTION DYED
PRIMARY BACKING:	WOVEN POLYPROPYLENE
SECONDARY BACKING:	ACTIONBAC
PATTERN REPEAT (W x L):	16" W X 22" L
FLAMMABILITY:	PASSES PILL TEST (CPSC FF1-70, ASTM D-2859)

**All specifications are approximate and are subject to normal manufacturing tolerances not to exceed industry standards.*

SPECIAL FEATURES

- SO SOFT™ PET — A SOUTHWIND FLOORS FOR LIFE EXCLUSIVE
- SOLUTION DYED FIBER FOR SUPERIOR FADE RESISTANCE AND INHERENT STAIN RESISTANCE
- ECO FRIENDLY — VIRTUALLY WATERLESS MANUFACTURING PROCESS
- CARPET AND RUG INSTITUTE GREEN LABEL PLUS INDOOR AIR QUALITY CERTIFIED
- SOIL PROTECTION

WARRANTIES

LIFETIME LIMITED STAIN RESISTANCE
LIFETIME LIMITED SOIL RESISTANCE
25 YEAR LIMITED ABRASIVE WEAR
25 YEAR LIMITED TEXTURE RETENTION
25 YEAR LIMITED FADE RESISTANCE
25 YEAR LIMITED PET URINE STAIN RESISTANCE

For complete warranty details, go to www.SouthwindFloors.com

4106 Woolen

4107 Platinum

4109 Twill

4111 Antiquity

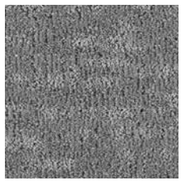

4113 Tapestry

LUXMAX LUXURY CARPET WITH MAXIMUM PROTECTION

SOUTHWIND FLOORS FOR LIFE

EXOTIC GLOW A152

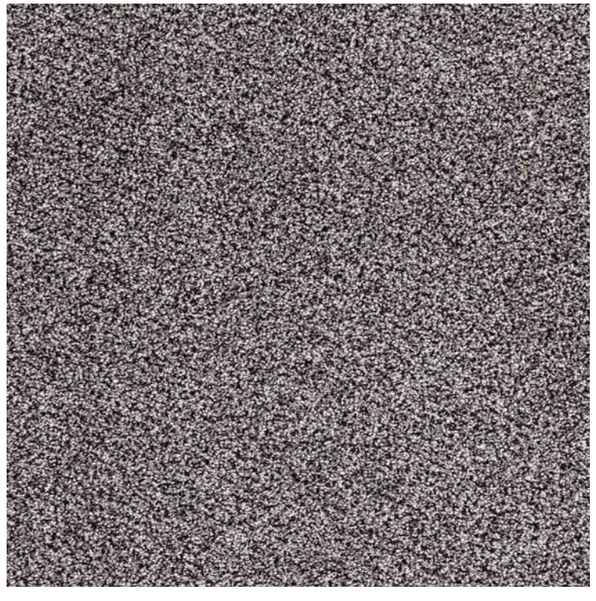

This smooth cut pile carpet is a winner for volumes of universal appeal. Made of So Soft™ Pet for softness and beauty in 8 intermingled color combinations.

PRODUCT SPECIFICATIONS*

STYLE TYPE:	MULTICOLOR TEXTURED CUT PILE
FIBER:	100% CONTINUOUS FILAMENT SO SOFT™ PET
GAUGE:	3/16
WIDTH:	12 FT.
TUFTED YARN WEIGHT:	50 OZ. PER SQUARE YARD
PILE HEIGHT:	24/32"
DYEING PROCESS:	SOLUTION DYED
PRIMARY BACKING:	WOVEN POLYPROPYLENE
SECONDARY BACKING:	ACTIONBAC
PATTERN REPEAT (W X L):	NONE
FLAMMABILITY:	PASSES PILL TEST (CPSC FF1-70, ASTM D-2859)

**All specifications are approximate and are subject to normal manufacturing tolerances not to exceed industry standards.*

SPECIAL FEATURES

- SO SOFT™ PET — A SOUTHWIND FLOORS FOR LIFE EXCLUSIVE
- SOLUTION DYED FIBER FOR SUPERIOR FADE RESISTANCE AND INHERENT STAIN RESISTANCE
- ECO FRIENDLY — VIRTUALLY WATERLESS MANUFACTURING PROCESS
- CARPET AND RUG INSTITUTE GREEN LABEL PLUS INDOOR AIR QUALITY CERTIFIED
- PERMANENT STATIC CONTROL
- SOIL PROTECTION

WARRANTIES

LIFETIME LIMITED STAIN RESISTANCE
LIFETIME LIMITED SOIL RESISTANCE
LIFETIME LIMITED ANTI-STATIC
25 YEAR LIMITED ABRASIVE WEAR
25 YEAR LIMITED TEXTURE RETENTION
25 YEAR LIMITED FADE RESISTANCE
25 YEAR LIMITED PET URINE STAIN RESISTANCE

For complete warranty details, go to www.SouthwindFloors.com

5201 Quiet Dawn

5202 Mineral Mix

5203 Global Earth

5204 Desert Escape

5205 Sparkling Mist

5206 Winter Fog

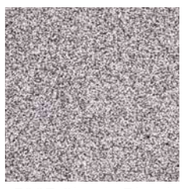
5207 Classic Blend

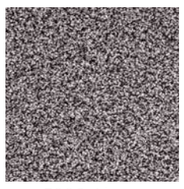
5208 Abyss

LUXMAX LUXURY CARPET WITH MAXIMUM PROTECTION

SOUTHWIND FLOORS FOR LIFE

FAIRVIEW L134

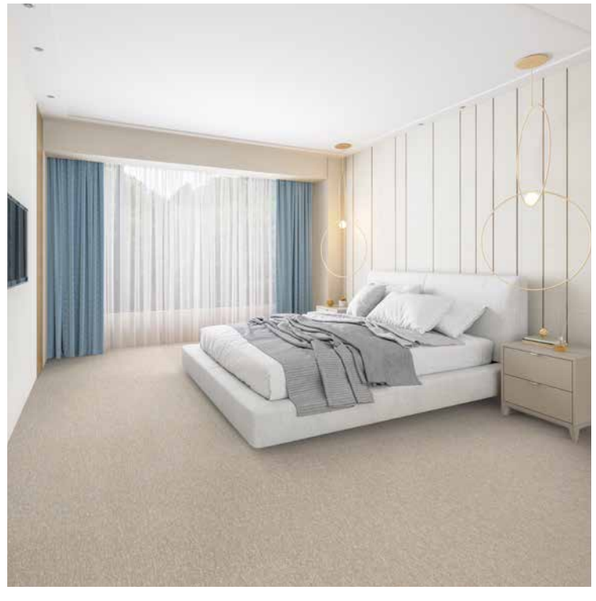

This LCL (Level Cut and Loop) So Soft™ solution-dyed PET carpet is styled in a textural pattern that is an over-all universal look for any application. Created with 5 solid and tone-on tone yarn combinations for interest on the floor.

PRODUCT SPECIFICATIONS*

STYLE TYPE:	PATTERNED LEVEL CUT & LOOP
FIBER:	100% CONTINUOUS FILAMENT SO SOFT™ PET
GAUGE:	1/10
WIDTH:	12 FT.
TUFTED YARN WEIGHT:	36 OZ. PER SQUARE YARD
PILE HEIGHT:	12/32" (CUT) 8/32" (LOOP)
DYEING PROCESS:	SOLUTION DYED
PRIMARY BACKING:	WOVEN POLYPROPYLENE
SECONDARY BACKING:	ACTIONBAC
PATTERN REPEAT (W x L):	9 1/2" W x 25" L
FLAMMABILITY:	PASSES PILL TEST (CPSC FF1-70, ASTM D-2859)

**All specifications are approximate and are subject to normal manufacturing tolerances not to exceed industry standards.*

SPECIAL FEATURES

- SO SOFT™ PET — A SOUTHWIND FLOORS FOR LIFE EXCLUSIVE
- SOLUTION DYED FIBER FOR SUPERIOR FADE RESISTANCE AND INHERENT STAIN RESISTANCE
- ECO FRIENDLY — VIRTUALLY WATERLESS MANUFACTURING PROCESS
- CARPET AND RUG INSTITUTE GREEN LABEL PLUS INDOOR AIR QUALITY CERTIFIED
- SOIL PROTECTION

WARRANTIES

LIFETIME LIMITED STAIN RESISTANCE
LIFETIME LIMITED SOIL RESISTANCE
25 YEAR LIMITED ABRASIVE WEAR
25 YEAR LIMITED TEXTURE RETENTION
25 YEAR LIMITED FADE RESISTANCE
25 YEAR LIMITED PET URINE STAIN RESISTANCE

For complete warranty details, go to www.SouthwindFloors.com

3405 Linen

3406 Pathway

3407 Ice Mountain

3408 French Alps

3409 Sierra Nevada

LUXMAX LUXURY CARPET WITH MAXIMUM PROTECTION

SOUTHWIND FLOORS FOR LIFE

FILIGREE L139

This LCL (Level Cut and Loop) So Soft™ solution-dyed PET carpet is styled in a very attractive random grid pattern. This pattern with its 5 tonal solid/tweed colorations creates a textural treat that can be used in multiple styles of décor.

PRODUCT SPECIFICATIONS*

STYLE TYPE:	PATTERNED LEVEL CUT & LOOP
FIBER:	100% CONTINUOUS FILAMENT SO SOFT™ PET
GAUGE:	1/10
WIDTH:	12 FT.
TUFTED YARN WEIGHT:	36 OZ. PER SQUARE YARD
PILE HEIGHT:	10/32" (CUT) 8/32" (LOOP)
DYEING PROCESS:	SOLUTION DYED
PRIMARY BACKING:	WOVEN POLYPROPYLENE
SECONDARY BACKING:	ACTIONBAC
PATTERN REPEAT (W X L):	24" W X 24 3/4" L
FLAMMABILITY:	PASSES PILL TEST (CPSC FF1-70, ASTM D-2859)

**All specifications are approximate and are subject to normal manufacturing tolerances not to exceed industry standards.*

SPECIAL FEATURES

- SO SOFT™ PET — A SOUTHWIND FLOORS FOR LIFE EXCLUSIVE
- SOLUTION DYED FIBER FOR SUPERIOR FADE RESISTANCE AND INHERENT STAIN RESISTANCE
- ECO FRIENDLY — VIRTUALLY WATERLESS MANUFACTURING PROCESS
- CARPET AND RUG INSTITUTE GREEN LABEL PLUS INDOOR AIR QUALITY CERTIFIED
- SOIL PROTECTION

WARRANTIES

LIFETIME LIMITED STAIN RESISTANCE
LIFETIME LIMITED SOIL RESISTANCE
25 YEAR LIMITED ABRASIVE WEAR
25 YEAR LIMITED TEXTURE RETENTION
25 YEAR LIMITED FADE RESISTANCE
25 YEAR LIMITED PET URINE STAIN RESISTANCE

For complete warranty details, go to www.SouthwindFloors.com

3905 Delicacy | 3906 Filaments | 3907 Silver | 3908 Décor | 3909 Fretwork

LUXMAX LUXURY CARPET WITH MAXIMUM PROTECTION

SOUTHWIND FLOORS FOR LIFE

FINESSE P168

Pleasing balance of color in a soft tight-dense textural cut pile carpet. Available in a palette of 6 appealing grays and neutrals.

PRODUCT SPECIFICATIONS*

STYLE TYPE:	MULTICOLOR TEXTURED CUT PILE
FIBER:	100% CONTINUOUS FILAMENT SO SOFT™ PET
GAUGE:	1/8
WIDTH:	12 FT.
TUFTED YARN WEIGHT:	60 OZ. PER SQUARE YARD
PILE HEIGHT:	16.5/32"
DYEING PROCESS:	SOLUTION DYED
PRIMARY BACKING:	WOVEN POLYPROPYLENE
SECONDARY BACKING:	ACTION FLEECE
PATTERN REPEAT (W x L):	NONE
FLAMMABILITY:	PASSES PILL TEST (CPSC FF1-70, ASTM D-2859)

**All specifications are approximate and are subject to normal manufacturing tolerances not to exceed industry standards.*

SPECIAL FEATURES

- SOLUTION DYED FIBER FOR SUPERIOR FADE RESISTANCE AND INHERENT STAIN RESISTANCE
- ECO FRIENDLY — VIRTUALLY WATERLESS MANUFACTURING PROCESS
- CARPET AND RUG INSTITUTE GREEN LABEL PLUS INDOOR AIR QUALITY CERTIFIED
- PERMANENT STATIC CONTROL
- SOIL PROTECTION

WARRANTIES

LIFETIME LIMITED STAIN RESISTANCE
LIFETIME LIMITED SOIL RESISTANCE
LIFETIME LIMITED ANTI-STATIC
25 YEAR LIMITED ABRASIVE WEAR
25 YEAR LIMITED TEXTURE RETENTION
25 YEAR LIMITED FADE RESISTANCE
25 YEAR LIMITED PET URINE STAIN RESISTANCE

For complete warranty details, go to www.SouthwindFloors.com

6801 Mystique | 6802 Beauty | 6803 Elegance | 6804 Enticing | 6805 Glamour | 6806 Vogue

LUXMAX LUXURY CARPET
WITH MAXIMUM PROTECTION

SOUTHWIND FLOORS FOR LIFE

GALLERY P166

This soft, textural cut pile tweed carpet is a natural classic with charming appeal. Available in a selection of 6 tone-on-tone grays and neutrals.

PRODUCT SPECIFICATIONS*

STYLE TYPE:	MULTICOLOR TEXTURED CUT PILE
FIBER:	100% CONTINUOUS FILAMENT SO SOFT™ PET
GAUGE:	1/8
WIDTH:	12 FT.
TUFTED YARN WEIGHT:	46 OZ. PER SQUARE YARD
PILE HEIGHT:	16.5/32"
DYEING PROCESS:	SOLUTION DYED
PRIMARY BACKING:	WOVEN POLYPROPYLENE
SECONDARY BACKING:	ACTION FLEECE
PATTERN REPEAT (W x L):	NONE
FLAMMABILITY:	PASSES PILL TEST (CPSC FF1-70, ASTM D-2859)

**All specifications are approximate and are subject to normal manufacturing tolerances not to exceed industry standards.*

SPECIAL FEATURES

- SOLUTION DYED FIBER FOR SUPERIOR FADE RESISTANCE AND INHERENT STAIN RESISTANCE
- ECO FRIENDLY — VIRTUALLY WATERLESS MANUFACTURING PROCESS
- CARPET AND RUG INSTITUTE GREEN LABEL PLUS INDOOR AIR QUALITY CERTIFIED
- PERMANENT STATIC CONTROL
- SOIL PROTECTION

WARRANTIES

LIFETIME LIMITED STAIN RESISTANCE
LIFETIME LIMITED SOIL RESISTANCE
LIFETIME LIMITED ANTI-STATIC
25 YEAR LIMITED ABRASIVE WEAR
25 YEAR LIMITED TEXTURE RETENTION
25 YEAR LIMITED FADE RESISTANCE
25 YEAR LIMITED PET URINE STAIN RESISTANCE

For complete warranty details, go to www.SouthwindFloors.com

6601 Terrace

6602 Boardwalk

6603 Open House

6604 Veranda

6605 Arcade

6606 Promenade

LUXMAX LUXURY CARPET
WITH MAXIMUM PROTECTION

SOUTHWIND FLOORS FOR LIFE

GLOBAL IMAGE A153

A true tactile and visual experience with 70 ounces of So Soft™ PET luxury to sink your toes into 8 cross-tones of color pair to create fashion and sophistication.

PRODUCT SPECIFICATIONS*

STYLE TYPE:	MULTICOLOR TEXTURED CUT PILE
FIBER:	100% CONTINUOUS FILAMENT SO SOFT™ PET
GAUGE:	3/16
WIDTH:	12 FT.
TUFTED YARN WEIGHT:	70 OZ. PER SQUARE YARD
PILE HEIGHT:	27/32"
DYEING PROCESS:	SOLUTION DYED
PRIMARY BACKING:	WOVEN POLYPROPYLENE
SECONDARY BACKING:	ACTIONBAC
PATTERN REPEAT (W X L):	NONE
FLAMMABILITY:	PASSES PILL TEST (CPSC FF1-70, ASTM D-2859)

**All specifications are approximate and are subject to normal manufacturing tolerances not to exceed industry standards.*

SPECIAL FEATURES

- SO SOFT™ PET — A SOUTHWIND FLOORS FOR LIFE EXCLUSIVE
- SOLUTION DYED FIBER FOR SUPERIOR FADE RESISTANCE AND INHERENT STAIN RESISTANCE
- ECO FRIENDLY — VIRTUALLY WATERLESS MANUFACTURING PROCESS
- CARPET AND RUG INSTITUTE GREEN LABEL PLUS INDOOR AIR QUALITY CERTIFIED
- PERMANENT STATIC CONTROL
- SOIL PROTECTION

WARRANTIES

LIFETIME LIMITED STAIN RESISTANCE
LIFETIME LIMITED SOIL RESISTANCE
LIFETIME LIMITED ANTI-STATIC
25 YEAR LIMITED ABRASIVE WEAR
25 YEAR LIMITED TEXTURE RETENTION
25 YEAR LIMITED FADE RESISTANCE
25 YEAR LIMITED PET URINE STAIN RESISTANCE

For complete warranty details, go to www.SouthwindFloors.com

5301 Daylight

5302 Natural Resource

5303 Earthscape

5304 Bountiful

5305 Dream Cloud

5306 Soothing Mist

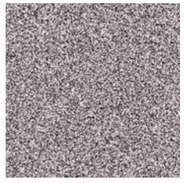
5307 Grey Matter

5308 Deep Space

LUXMAX LUXURY CARPET WITH MAXIMUM PROTECTION

SOUTHWIND FLOORS FOR LIFE

HIGHLIGHTS A115

Accents of soft, tonal texture create balance and harmony in this stylish cut pile carpet. Designed in 9 colors of nature including popular blue and green for versatility and fashion.

PRODUCT SPECIFICATIONS*

STYLE TYPE:	TONAL TEXTURED CUT PILE
FIBER:	100% CONTINUOUS FILAMENT SO SOFT™ PET
GAUGE:	1/8
WIDTH:	12 FT.
TUFTED YARN WEIGHT:	37 OZ. PER SQUARE YARD
PILE HEIGHT:	20/32"
DYEING PROCESS:	SOLUTION DYED
PRIMARY BACKING:	WOVEN POLYPROPYLENE
SECONDARY BACKING:	ACTIONBAC
PATTERN REPEAT (W x L):	NONE
FLAMMABILITY:	PASSES PILL TEST (CPSC FF1-70, ASTM D-2859)

**All specifications are approximate and are subject to normal manufacturing tolerances not to exceed industry standards.*

SPECIAL FEATURES

- SO SOFT™ PET — A SOUTHWIND FLOORS FOR LIFE EXCLUSIVE
- SOLUTION DYED FIBER FOR SUPERIOR FADE RESISTANCE AND INHERENT STAIN RESISTANCE
- ECO FRIENDLY — VIRTUALLY WATERLESS MANUFACTURING PROCESS
- CARPET AND RUG INSTITUTE GREEN LABEL PLUS INDOOR AIR QUALITY CERTIFIED
- PERMANENT STATIC CONTROL
- SOIL PROTECTION

WARRANTIES

LIFETIME LIMITED STAIN RESISTANCE
LIFETIME LIMITED SOIL RESISTANCE
LIFETIME LIMITED ANTI-STATIC
25 YEAR LIMITED ABRASIVE WEAR
25 YEAR LIMITED TEXTURE RETENTION
25 YEAR LIMITED FADE RESISTANCE
25 YEAR LIMITED PET URINE STAIN RESISTANCE

For complete warranty details, go to www.SouthwindFloors.com

5001 Glowing

5002 Moondust

5003 Tones

5004 Super Star

5005 Laser

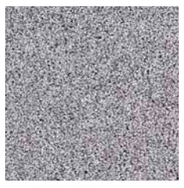
5006 Horizon

5007 Luminous

5008 Nature Show

5009 Accents

LUXMAX LUXURY CARPET WITH MAXIMUM PROTECTION

SOUTHWIND FLOORS FOR LIFE

INTRIGUE A117

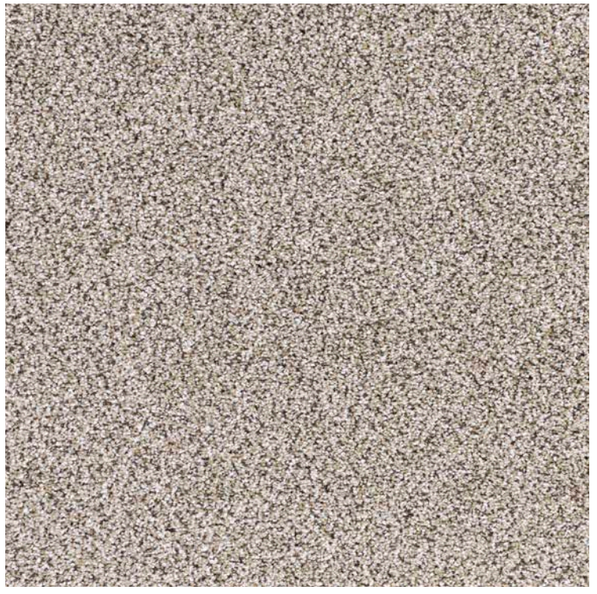

INTRIGUE is designed with pops of textural organic accents and styled with softness for universal appeal. 8 on-trend colorations for endless applications.

PRODUCT SPECIFICATIONS*

STYLE TYPE:	MULTICOLOR TEXTURED CUT PILE
FIBER:	100% CONTINUOUS FILAMENT SO SOFT™ PET
GAUGE:	1/10
WIDTH:	12 FT.
TUFTED YARN WEIGHT:	42 OZ. PER SQUARE YARD
PILE HEIGHT:	22/32"
DYEING PROCESS:	SOLUTION DYED
PRIMARY BACKING:	WOVEN POLYPROPYLENE
SECONDARY BACKING:	ACTIONBAC
PATTERN REPEAT (W x L):	NONE
FLAMMABILITY:	PASSES PILL TEST (CPSC FF1-70, ASTM D-2859)

**All specifications are approximate and are subject to normal manufacturing tolerances not to exceed industry standards.*

SPECIAL FEATURES

- SO SOFT™ PET — A SOUTHWIND FLOORS FOR LIFE EXCLUSIVE
- SOLUTION DYED FIBER FOR SUPERIOR FADE RESISTANCE AND INHERENT STAIN RESISTANCE
- ECO FRIENDLY — VIRTUALLY WATERLESS MANUFACTURING PROCESS
- CARPET AND RUG INSTITUTE GREEN LABEL PLUS INDOOR AIR QUALITY CERTIFIED
- PERMANENT STATIC CONTROL
- SOIL PROTECTION

WARRANTIES

LIFETIME LIMITED STAIN RESISTANCE
LIFETIME LIMITED SOIL RESISTANCE
LIFETIME LIMITED ANTI-STATIC
25 YEAR LIMITED ABRASIVE WEAR
25 YEAR LIMITED TEXTURE RETENTION
25 YEAR LIMITED FADE RESISTANCE
25 YEAR LIMITED PET URINE STAIN RESISTANCE

For complete warranty details, go to www.SouthwindFloors.com

7001 Charm

7002 Allure

7003 Hypnotic

7004 Showstopper

7005 Wonder

7006 Mystere

7007 Opulence

7008 Epic

LUXMAX LUXURY CARPET WITH MAXIMUM PROTECTION

SOUTHWIND FLOORS FOR LIFE

LAUREL FALLS L135

Organic LCL (Level Cut and Loop) pattern is created with variations of cut and loop and solid and tonal yarn combinations. Available in 5 soft colorways.

PRODUCT SPECIFICATIONS*

STYLE TYPE:	PATTERNED LEVEL CUT & LOOP
FIBER:	100% CONTINUOUS FILAMENT SO SOFT™ PET
GAUGE:	1/10
WIDTH:	12 FT.
TUFTED YARN WEIGHT:	36 OZ. PER SQUARE YARD
PILE HEIGHT:	12/32" (CUT) 10/32" (LOOP)
DYEING PROCESS:	SOLUTION DYED
PRIMARY BACKING:	WOVEN POLYPROPYLENE
SECONDARY BACKING:	ACTIONBAC
PATTERN REPEAT (W x L):	16" W x 14 1/4" L
FLAMMABILITY:	PASSES PILL TEST (CPSC FF1-70, ASTM D-2859)

**All specifications are approximate and are subject to normal manufacturing tolerances not to exceed industry standards.*

SPECIAL FEATURES

- SO SOFT™ PET — A SOUTHWIND FLOORS FOR LIFE EXCLUSIVE
- SOLUTION DYED FIBER FOR SUPERIOR FADE RESISTANCE AND INHERENT STAIN RESISTANCE
- ECO FRIENDLY — VIRTUALLY WATERLESS MANUFACTURING PROCESS
- CARPET AND RUG INSTITUTE GREEN LABEL PLUS INDOOR AIR QUALITY CERTIFIED
- SOIL PROTECTION

WARRANTIES

LIFETIME LIMITED STAIN RESISTANCE
LIFETIME LIMITED SOIL RESISTANCE
25 YEAR LIMITED ABRASIVE WEAR
25 YEAR LIMITED TEXTURE RETENTION
25 YEAR LIMITED FADE RESISTANCE
25 YEAR LIMITED PET URINE STAIN RESISTANCE

For complete warranty details, go to www.SouthwindFloors.com

3505 Sheer Beauty

3506 Fresh Taupe

3507 Sparkling Dew

3508 Natural Gray

3509 River Rock

LUXMAX LUXURY CARPET WITH MAXIMUM PROTECTION

SOUTHWIND FLOORS FOR LIFE

LIGHT SHOW A104

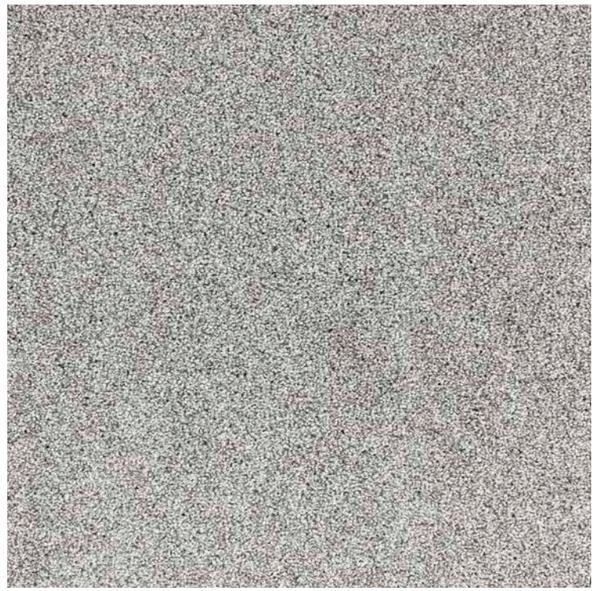

You can almost see the light dance off of this tone-on-tone beauty. The show of light enhancement creates pixels of color in 12 harmonious shades.

PRODUCT SPECIFICATIONS*

STYLE TYPE:	TONAL TEXTURED CUT PILE
FIBER:	100% CONTINUOUS FILAMENT SO SOFT™ PET
GAUGE:	3/16
WIDTH:	12 FT.
TUFTED YARN WEIGHT:	50 OZ. PER SQUARE YARD
PILE HEIGHT:	24/32"
DYEING PROCESS:	SOLUTION DYED
PRIMARY BACKING:	WOVEN POLYPROPYLENE
SECONDARY BACKING:	ACTIONBAC
PATTERN REPEAT (W x L)	NONE
FLAMMABILITY:	PASSES PILL TEST (CPSC FF1-70, ASTM D-2859)

**All specifications are approximate and are subject to normal manufacturing tolerances not to exceed industry standards.*

SPECIAL FEATURES

- SO SOFT™ PET — A SOUTHWIND FLOORS FOR LIFE EXCLUSIVE
- SOLUTION DYED FIBER FOR SUPERIOR FADE RESISTANCE AND INHERENT STAIN RESISTANCE
- ECO FRIENDLY — VIRTUALLY WATERLESS MANUFACTURING PROCESS
- CARPET AND RUG INSTITUTE GREEN LABEL PLUS INDOOR AIR QUALITY CERTIFIED
- PERMANENT STATIC CONTROL
- SOIL PROTECTION

WARRANTIES

LIFETIME LIMITED STAIN RESISTANCE
LIFETIME LIMITED SOIL RESISTANCE
LIFETIME LIMITED ANTI-STATIC
25 YEAR LIMITED ABRASIVE WEAR
25 YEAR LIMITED TEXTURE RETENTION
25 YEAR LIMITED FADE RESISTANCE
25 YEAR LIMITED PET URINE STAIN RESISTANCE

For complete warranty details, go to www.SouthwindFloors.com

1401 Mirror Image

1402 Reflections

1403 Vista

1404 Stargazer

1405 Pixels

1406 Lunar

1407 Elements

1408 Planetary

1409 Sundance

1410 Visions

1411 Aura

1412 Synthesis

LUXMAX LUXURY CARPET WITH MAXIMUM PROTECTION

SOUTHWIND FLOORS FOR LIFE

MEDLEY A154

A hybrid of the perfect blend of So Soft™ PET texture and color in a cut pile carpet, to create 8 subtle, organic universal hues.

PRODUCT SPECIFICATIONS*

STYLE TYPE:	MULTICOLOR TEXTURED CUT PILE
FIBER:	100% CONTINUOUS FILAMENT SO SOFT™ PET
GAUGE:	1/10
WIDTH:	12 FT.
TUFTED YARN WEIGHT:	60 OZ. PER SQUARE YARD
PILE HEIGHT:	24/32"
DYEING PROCESS:	SOLUTION DYED
PRIMARY BACKING:	WOVEN POLYPROPYLENE
SECONDARY BACKING:	ACTIONBAC
PATTERN REPEAT (W X L):	NONE
FLAMMABILITY:	PASSES PILL TEST (CPSC FF1-70, ASTM D-2859)

**All specifications are approximate and are subject to normal manufacturing tolerances not to exceed industry standards.*

SPECIAL FEATURES

- SO SOFT™ PET — A SOUTHWIND FLOORS FOR LIFE EXCLUSIVE
- SOLUTION DYED FIBER FOR SUPERIOR FADE RESISTANCE AND INHERENT STAIN RESISTANCE
- ECO FRIENDLY — VIRTUALLY WATERLESS MANUFACTURING PROCESS
- CARPET AND RUG INSTITUTE GREEN LABEL PLUS INDOOR AIR QUALITY CERTIFIED
- PERMANENT STATIC CONTROL
- SOIL PROTECTION

WARRANTIES

LIFETIME LIMITED STAIN RESISTANCE
LIFETIME LIMITED SOIL RESISTANCE
LIFETIME LIMITED ANTI-STATIC
25 YEAR LIMITED ABRASIVE WEAR
25 YEAR LIMITED TEXTURE RETENTION
25 YEAR LIMITED FADE RESISTANCE
25 YEAR LIMITED PET URINE STAIN RESISTANCE

For complete warranty details, go to www.SouthwindFloors.com

5401 Illusion

5402 Mystere

5403 Opulence

5404 Epic

5405 Ethereal

5406 Dreamland

5407 Hypnotic

5408 Showstopper

LUXMAX LUXURY CARPET WITH MAXIMUM PROTECTION

SOUTHWIND FLOORS FOR LIFE

MOSAIC A162

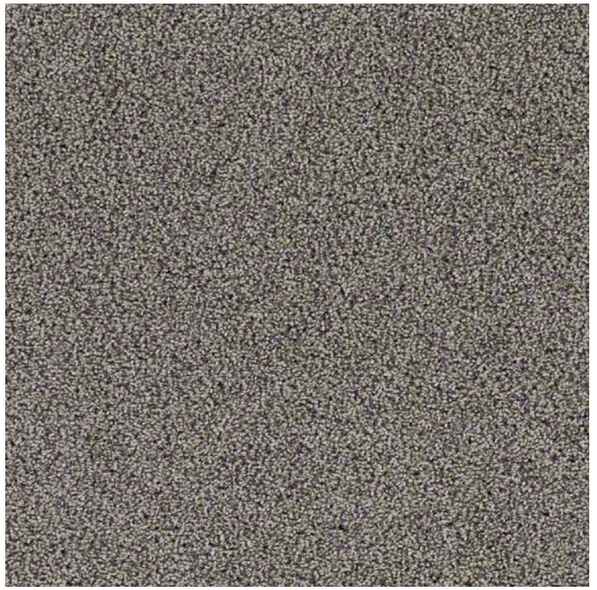

Stylish Precision Cut and Un-cut carpet designed with So Soft™ solution-dyed PET in tonal and cross-color barber pole yarn combinations for a uniquely textural look. Available in 9 pleasing colorways.

PRODUCT SPECIFICATIONS*

STYLE TYPE:	PRECISION CUT/UNCUT
FIBER:	100% CONTINUOUS FILAMENT SO SOFT™ PET
GAUGE:	1/8
WIDTH:	12 FT.
TUFTED YARN WEIGHT:	46 OZ. PER SQUARE YARD
PILE HEIGHT:	16/32" (CUT) 15/32" (LOOP)
DYEING PROCESS:	SOLUTION DYED
PRIMARY BACKING:	WOVEN POLYPROPYLENE
SECONDARY BACKING:	ACTIONBAC
PATTERN REPEAT (W X L):	NONE
FLAMMABILITY:	PASSES PILL TEST (CPSC FF1-70, ASTM D-2859)

**All specifications are approximate and are subject to normal manufacturing tolerances not to exceed industry standards.*

SPECIAL FEATURES

- SO SOFT™ PET — A SOUTHWIND FLOORS FOR LIFE EXCLUSIVE
- SOLUTION DYED FIBER FOR SUPERIOR FADE RESISTANCE AND INHERENT STAIN RESISTANCE
- ECO FRIENDLY — VIRTUALLY WATERLESS MANUFACTURING PROCESS
- CARPET AND RUG INSTITUTE GREEN LABEL PLUS INDOOR AIR QUALITY CERTIFIED
- PERMANENT STATIC CONTROL
- SOIL PROTECTION

WARRANTIES

LIFETIME LIMITED STAIN RESISTANCE
LIFETIME LIMITED SOIL RESISTANCE
LIFETIME LIMITED ANTI-STATIC
25 YEAR LIMITED ABRASIVE WEAR
25 YEAR LIMITED TEXTURE RETENTION
25 YEAR LIMITED FADE RESISTANCE
25 YEAR LIMITED PET URINE STAIN RESISTANCE

For complete warranty details, go to www.SouthwindFloors.com

6201 Décor

6202 Digital

6203 Pebblestone

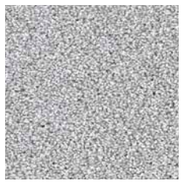
6204 Classical

6205 Artistry

6206 Jewel

6207 Images

6208 Pixels

6209 Motif

LUXMAX LUXURY CARPET WITH MAXIMUM PROTECTION

SOUTHWIND FLOORS FOR LIFE

MYSTIC A116

MYSTIC is the perfect blend of soft texture and soft color to create quiet glamour for the floor. Styled in 8 pleasing colorations.

PRODUCT SPECIFICATIONS*

STYLE TYPE:	TONAL TEXTURED CUT PILE
FIBER:	100% CONTINUOUS FILAMENT SO SOFT™ PET
GAUGE:	1/8
WIDTH:	12 FT.
TUFTED YARN WEIGHT:	42 OZ. PER SQUARE YARD
PILE HEIGHT:	22/32"
DYEING PROCESS:	SOLUTION DYED
PRIMARY BACKING:	WOVEN POLYPROPYLENE
SECONDARY BACKING:	ACTIONBAC
PATTERN REPEAT (W x L):	NONE
FLAMMABILITY:	PASSES PILL TEST (CPSC FF1-70, ASTM D-2859)

**All specifications are approximate and are subject to normal manufacturing tolerances not to exceed industry standards.*

SPECIAL FEATURES

- SO SOFT™ PET — A SOUTHWIND FLOORS FOR LIFE EXCLUSIVE
- SOLUTION DYED FIBER FOR SUPERIOR FADE RESISTANCE AND INHERENT STAIN RESISTANCE
- ECO FRIENDLY — VIRTUALLY WATERLESS MANUFACTURING PROCESS
- CARPET AND RUG INSTITUTE GREEN LABEL PLUS INDOOR AIR QUALITY CERTIFIED
- PERMANENT STATIC CONTROL
- SOIL PROTECTION

WARRANTIES

LIFETIME LIMITED STAIN RESISTANCE
LIFETIME LIMITED SOIL RESISTANCE
LIFETIME LIMITED ANTI-STATIC
25 YEAR LIMITED ABRASIVE WEAR
25 YEAR LIMITED TEXTURE RETENTION
25 YEAR LIMITED FADE RESISTANCE
25 YEAR LIMITED PET URINE STAIN RESISTANCE

For complete warranty details, go to www.SouthwindFloors.com

6001 Ethereal

6002 Artistic

6003 Illusion

6004 Mystery

6005 Expression

6006 Dreamland

6007 Imagine

6008 Magical

LUXMAX LUXURY CARPET WITH MAXIMUM PROTECTION

SOUTHWIND FLOORS FOR LIFE

NORTHERN LIGHTS A105

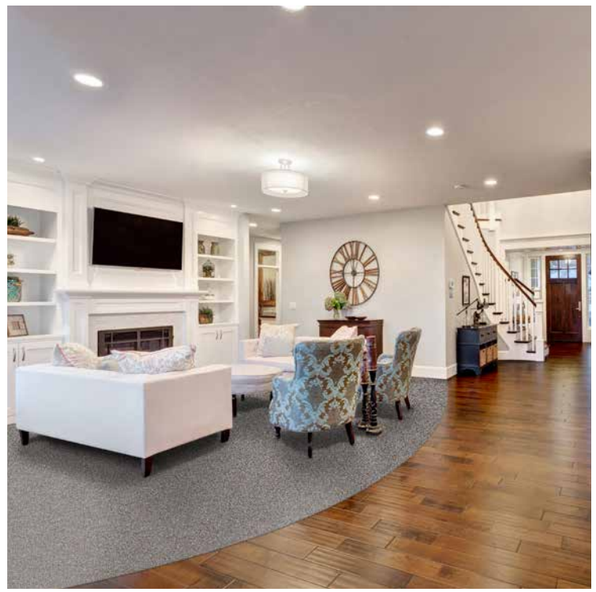

This beauty is an unparalleled soft wonder and an exceptionally-styled vision of light reflection for the floor. It pairs cross-tones to blend and create 12 prismatic colorations of true visual harmony in a textural cut pile experience.

PRODUCT SPECIFICATIONS*

STYLE TYPE:	MULTICOLOR TEXTURED CUT PILE
FIBER:	100% CONTINUOUS FILAMENT SO SOFT™ PET
GAUGE:	3/16
WIDTH:	12 FT.
TUFTED YARN WEIGHT:	50 OZ. PER SQUARE YARD
PILE HEIGHT:	24/32"
DYEING PROCESS:	SOLUTION DYED
PRIMARY BACKING:	WOVEN POLYPROPYLENE
SECONDARY BACKING:	ACTIONBAC
PATTERN REPEAT (W x L):	NONE
FLAMMABILITY:	PASSES PILL TEST (CPSC FF1-70, ASTM D-2859)

**All specifications are approximate and are subject to normal manufacturing tolerances not to exceed industry standards.*

SPECIAL FEATURES

- SO SOFT™ PET — A SOUTHWIND FLOORS FOR LIFE EXCLUSIVE
- SOLUTION DYED FIBER FOR SUPERIOR FADE RESISTANCE AND INHERENT STAIN RESISTANCE
- ECO FRIENDLY — VIRTUALLY WATERLESS MANUFACTURING PROCESS
- CARPET AND RUG INSTITUTE GREEN LABEL PLUS INDOOR AIR QUALITY CERTIFIED
- PERMANENT STATIC CONTROL
- SOIL PROTECTION

WARRANTIES

LIFETIME LIMITED STAIN RESISTANCE
LIFETIME LIMITED SOIL RESISTANCE
LIFETIME LIMITED ANTI-STATIC
25 YEAR LIMITED ABRASIVE WEAR
25 YEAR LIMITED TEXTURE RETENTION
25 YEAR LIMITED FADE RESISTANCE
25 YEAR LIMITED PET URINE STAIN RESISTANCE

For complete warranty details, go to www.SouthwindFloors.com

1501 Wavelength

1502 Rhythm

1503 Flair

1504 Cosmos

1505 Digital

1506 Prisms

1507 Impressions

1508 Harmony

1509 Mosaic

1510 Images

1511 Magnetism

1512 Dazzling

LUXMAX LUXURY CARPET WITH MAXIMUM PROTECTION

SOUTHWIND FLOORS FOR LIFE

NUANCE A155

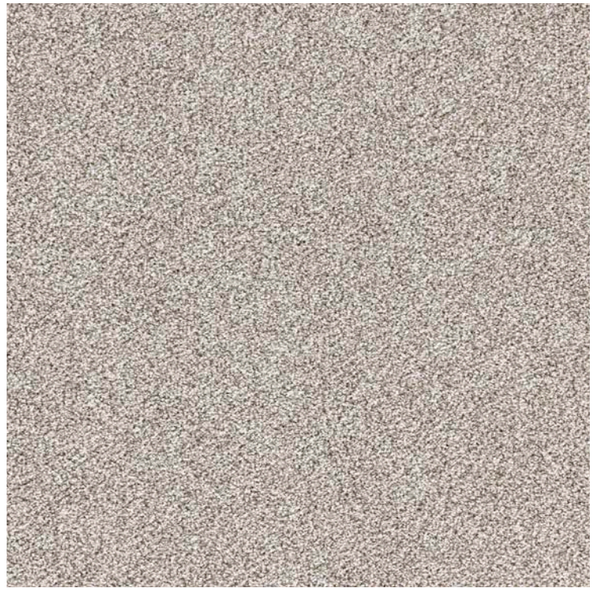

This cut pile carpet offers a full hand of dense sophistication in 6 elegant color choices. Made of So Soft™ PET for winning fashion and elegant style.

PRODUCT SPECIFICATIONS*

STYLE TYPE:	MULTICOLOR TEXTURED CUT PILE
FIBER:	100% CONTINUOUS FILAMENT SO SOFT™ PET
GAUGE:	1/10
WIDTH:	12 FT.
TUFTED YARN WEIGHT:	55 OZ. PER SQUARE YARD
PILE HEIGHT:	18/32"
DYEING PROCESS:	SOLUTION DYED
PRIMARY BACKING:	WOVEN POLYPROPYLENE
SECONDARY BACKING:	ACTIONBAC
PATTERN REPEAT (W X L):	NONE
FLAMMABILITY:	PASSES PILL TEST (CPSC FF1-70, ASTM D-2859)

**All specifications are approximate and are subject to normal manufacturing tolerances not to exceed industry standards.*

SPECIAL FEATURES

- SO SOFT™ PET — A SOUTHWIND FLOORS FOR LIFE EXCLUSIVE
- SOLUTION DYED FIBER FOR SUPERIOR FADE RESISTANCE AND INHERENT STAIN RESISTANCE
- ECO FRIENDLY — VIRTUALLY WATERLESS MANUFACTURING PROCESS
- CARPET AND RUG INSTITUTE GREEN LABEL PLUS INDOOR AIR QUALITY CERTIFIED
- PERMANENT STATIC CONTROL
- SOIL PROTECTION

WARRANTIES

LIFETIME LIMITED STAIN RESISTANCE
LIFETIME LIMITED SOIL RESISTANCE
LIFETIME LIMITED ANTI-STATIC
25 YEAR LIMITED ABRASIVE WEAR
25 YEAR LIMITED TEXTURE RETENTION
25 YEAR LIMITED FADE RESISTANCE
25 YEAR LIMITED PET URINE STAIN RESISTANCE

For complete warranty details, go to www.SouthwindFloors.com

5501 Vapor | 5502 Natural Touch | 5503 Refined Taupe | 5504 Misty | 5505 Fog | 5506 Granite

LUXMAX LUXURY CARPET WITH MAXIMUM PROTECTION

SOUTHWIND FLOORS FOR LIFE

OPTICS A113

OPTICS is 70 ounces of luxurious softness in a tight, dense cut pile carpet. Uniquely styled with tonal accents for subtle elegance in 8 colorations.

PRODUCT SPECIFICATIONS*

STYLE TYPE:	TONAL TEXTURED CUT PILE
FIBER:	100% CONTINUOUS FILAMENT SO SOFT™ PET
GAUGE:	1/10
WIDTH:	12 FT.
TUFTED YARN WEIGHT:	70 OZ. PER SQUARE YARD
PILE HEIGHT:	24/32"
DYEING PROCESS:	SOLUTION DYED
PRIMARY BACKING:	WOVEN POLYPROPYLENE
SECONDARY BACKING:	ACTIONBAC
PATTERN REPEAT (W x L):	NONE
FLAMMABILITY:	PASSES PILL TEST (CPSC FF1-70, ASTM D-2859)

**All specifications are approximate and are subject to normal manufacturing tolerances not to exceed industry standards.*

SPECIAL FEATURES

- SO SOFT™ PET — A SOUTHWIND FLOORS FOR LIFE EXCLUSIVE
- SOLUTION DYED FIBER FOR SUPERIOR FADE RESISTANCE AND INHERENT STAIN RESISTANCE
- ECO FRIENDLY — VIRTUALLY WATERLESS MANUFACTURING PROCESS
- CARPET AND RUG INSTITUTE GREEN LABEL PLUS INDOOR AIR QUALITY CERTIFIED
- PERMANENT STATIC CONTROL
- SOIL PROTECTION

WARRANTIES

LIFETIME LIMITED STAIN RESISTANCE
LIFETIME LIMITED SOIL RESISTANCE
LIFETIME LIMITED ANTI-STATIC
25 YEAR LIMITED ABRASIVE WEAR
25 YEAR LIMITED TEXTURE RETENTION
25 YEAR LIMITED FADE RESISTANCE
25 YEAR LIMITED PET URINE STAIN RESISTANCE

For complete warranty details, go to www.SouthwindFloors.com

3001 Illumination | 3002 Light Dance | 3003 Visionary | 3004 Genesis | 3005 Radiance

3006 Nova | 3007 Power Source | 3008 Intensity

LUXMAX LUXURY CARPET WITH MAXIMUM PROTECTION

SOUTHWIND FLOORS FOR LIFE

PARAMOUNT P250

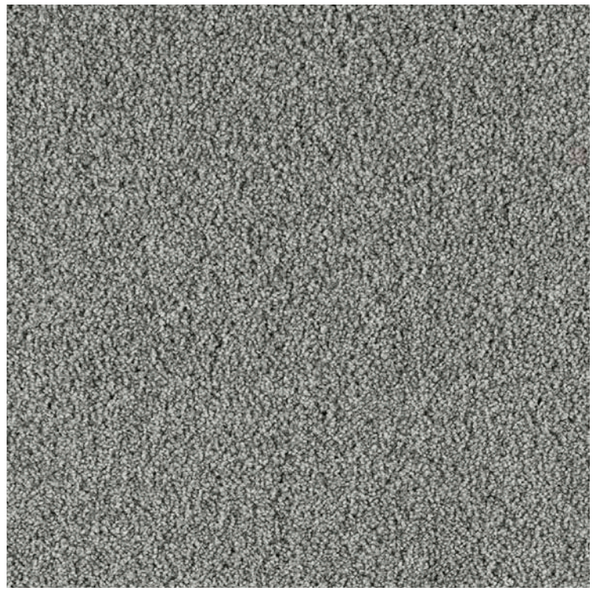

This cut pile carpet was created in a perfectly smart combination of a very soft, smooth hand and 7 fashionable tone-on tone tweed colorations. Styled with So Soft™ solution dyed PET.

PRODUCT SPECIFICATIONS*

STYLE TYPE:	TEXTURED CUT PILE
FIBER:	100% CONTINUOUS FILAMENT SO SOFT™ PET
GAUGE:	1/10
WIDTH:	12 FT.
PILE HEIGHT:	16/32"
DYEING PROCESS:	SOLUTION DYED
PRIMARY BACKING:	WOVEN POLYPROPYLENE
SECONDARY BACKING:	COMFORT BACK
PATTERN REPEAT (W x L):	NONE
FLAMMABILITY:	PASSES PILL TEST (CPSC FF1-70, ASTM D-2859)

**All specifications are approximate and are subject to normal manufacturing tolerances not to exceed industry standards.*

SPECIAL FEATURES

- SOLUTION DYED FIBER FOR SUPERIOR FADE RESISTANCE AND INHERENT STAIN RESISTANCE
- ECO FRIENDLY — VIRTUALLY WATERLESS MANUFACTURING PROCESS
- CARPET AND RUG INSTITUTE GREEN LABEL PLUS INDOOR AIR QUALITY CERTIFIED
- PERMANENT STATIC CONTROL
- SOIL PROTECTION

WARRANTIES

LIFETIME LIMITED STAIN RESISTANCE
LIFETIME LIMITED SOIL RESISTANCE
LIFETIME LIMITED ANTI-STATIC
25 YEAR LIMITED ABRASIVE WEAR
25 YEAR LIMITED TEXTURE RETENTION
25 YEAR LIMITED FADE RESISTANCE
25 YEAR LIMITED PET URINE STAIN RESISTANCE

For complete warranty details, go to www.SouthwindFloors.com

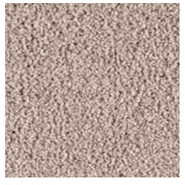

5001 Supreme Neutral

5002 Super Natural

5003 Highland

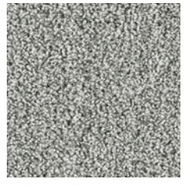

5004 First Watch

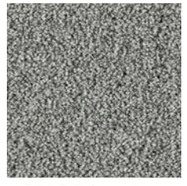

5005 Prime Gray

5006 Stoney Peak

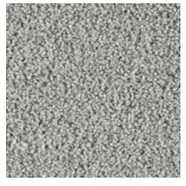

5007 Fine Mist

LUXMAX LUXURY CARPET WITH MAXIMUM PROTECTION

SOUTHWIND FLOORS FOR LIFE

PRINCETON L131

LCL (Level Cut and Loop) pattern in a subtle parquet block pattern created with solid and tonal yarns that is fabulous fashion for the floor. Available in 5 sophisticated colorations.

PRODUCT SPECIFICATIONS*

STYLE TYPE:	PATTERNED LEVEL CUT & LOOP
FIBER:	100% CONTINUOUS FILAMENT SO SOFT™ PET
GAUGE:	1/10
WIDTH:	12 FT.
TUFTED YARN WEIGHT:	36 OZ. PER SQUARE YARD
PILE HEIGHT:	12/32" (CUT) 8/32" (LOOP)
DYEING PROCESS:	SOLUTION DYED
PRIMARY BACKING:	WOVEN POLYPROPYLENE
SECONDARY BACKING:	ACTIONBAC
PATTERN REPEAT (W x L):	8" W x 8 1/2" L
FLAMMABILITY:	PASSES PILL TEST (CPSC FF1-70, ASTM D-2859)

**All specifications are approximate and are subject to normal manufacturing tolerances not to exceed industry standards.*

SPECIAL FEATURES

- SO SOFT™ PET — A SOUTHWIND FLOORS FOR LIFE EXCLUSIVE
- SOLUTION DYED FIBER FOR SUPERIOR FADE RESISTANCE AND INHERENT STAIN RESISTANCE
- ECO FRIENDLY — VIRTUALLY WATERLESS MANUFACTURING PROCESS
- CARPET AND RUG INSTITUTE GREEN LABEL PLUS INDOOR AIR QUALITY CERTIFIED
- SOIL PROTECTION

WARRANTIES

LIFETIME LIMITED STAIN RESISTANCE
LIFETIME LIMITED SOIL RESISTANCE
25 YEAR LIMITED ABRASIVE WEAR
25 YEAR LIMITED TEXTURE RETENTION
25 YEAR LIMITED FADE RESISTANCE
25 YEAR LIMITED PET URINE STAIN RESISTANCE

For complete warranty details, go to www.SouthwindFloors.com

3305 Tweedy

3306 Icon

3307 Felt

3308 Flannel

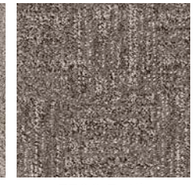

3309 Batik

LUXMAX LUXURY CARPET WITH MAXIMUM PROTECTION

SOUTHWIND FLOORS FOR LIFE

PRISMS A114

PRISMS is truly a tactile and visual experience with 70 ounces of unmatched beauty and softness. 8 cross-tones of neutral color pair to create fashionable sophistication.

PRODUCT SPECIFICATIONS*

STYLE TYPE:	MULTICOLOR TEXTURED CUT PILE
FIBER:	100% CONTINUOUS FILAMENT SO SOFT™ PET
GAUGE:	3/16
WIDTH:	12 FT.
TUFTED YARN WEIGHT:	70 OZ. PER SQUARE YARD
PILE HEIGHT:	27/32"
DYEING PROCESS:	SOLUTION DYED
PRIMARY BACKING:	WOVEN POLYPROPYLENE
SECONDARY BACKING:	ACTIONBAC
PATTERN REPEAT (W x L):	NONE
FLAMMABILITY:	PASSES PILL TEST (CPSC FF1-70, ASTM D-2859)

**All specifications are approximate and are subject to normal manufacturing tolerances not to exceed industry standards.*

SPECIAL FEATURES

- SO SOFT™ PET — A SOUTHWIND FLOORS FOR LIFE EXCLUSIVE
- SOLUTION DYED FIBER FOR SUPERIOR FADE RESISTANCE AND INHERENT STAIN RESISTANCE
- ECO FRIENDLY — VIRTUALLY WATERLESS MANUFACTURING PROCESS
- CARPET AND RUG INSTITUTE GREEN LABEL PLUS INDOOR AIR QUALITY CERTIFIED
- PERMANENT STATIC CONTROL
- SOIL PROTECTION

WARRANTIES

LIFETIME LIMITED STAIN RESISTANCE
LIFETIME LIMITED SOIL RESISTANCE
LIFETIME LIMITED ANTI-STATIC
25 YEAR LIMITED ABRASIVE WEAR
25 YEAR LIMITED TEXTURE RETENTION
25 YEAR LIMITED FADE RESISTANCE
25 YEAR LIMITED PET URINE STAIN RESISTANCE

For complete warranty details, go to www.SouthwindFloors.com

4001 Light Beam

4002 Facets

4003 Spectrum

4004 Refraction

4005 Crystal Glow

4006 Quartz

4007 Gravity

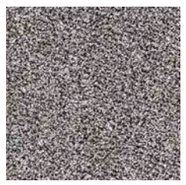
4008 Night Vision

LUXMAX LUXURY CARPET WITH MAXIMUM PROTECTION

SOUTHWIND FLOORS FOR LIFE

PURE LUXURY A156

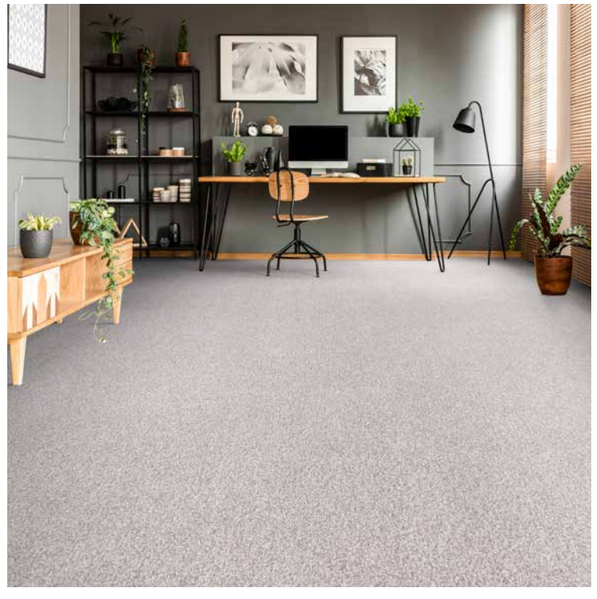

The name says it all—this is 80 ounces of pure luxury, made in a dense cut pile carpet of So Soft™ PET for softness and elegance that are unsurpassed, in a palette of 8 glamorous colorations.

PRODUCT SPECIFICATIONS*

STYLE TYPE:	MULTICOLOR TEXTURED CUT PILE
FIBER:	100% CONTINUOUS FILAMENT SO SOFT™ PET
GAUGE:	3/16
WIDTH:	12 FT.
TUFTED YARN WEIGHT:	80 OZ. PER SQUARE YARD
PILE HEIGHT:	27/32"
DYEING PROCESS:	SOLUTION DYED
PRIMARY BACKING:	WOVEN POLYPROPYLENE
SECONDARY BACKING:	ACTIONBAC
PATTERN REPEAT (W X L):	NONE
FLAMMABILITY:	PASSES PILL TEST (CPSC FF1-70, ASTM D-2859)

**All specifications are approximate and are subject to normal manufacturing tolerances not to exceed industry standards.*

SPECIAL FEATURES

- SO SOFT™ PET — A SOUTHWIND FLOORS FOR LIFE EXCLUSIVE
- SOLUTION DYED FIBER FOR SUPERIOR FADE RESISTANCE AND INHERENT STAIN RESISTANCE
- ECO FRIENDLY — VIRTUALLY WATERLESS MANUFACTURING PROCESS
- CARPET AND RUG INSTITUTE GREEN LABEL PLUS INDOOR AIR QUALITY CERTIFIED
- PERMANENT STATIC CONTROL
- SOIL PROTECTION

WARRANTIES

LIFETIME LIMITED STAIN RESISTANCE
LIFETIME LIMITED SOIL RESISTANCE
LIFETIME LIMITED ANTI-STATIC
25 YEAR LIMITED ABRASIVE WEAR
25 YEAR LIMITED TEXTURE RETENTION
25 YEAR LIMITED FADE RESISTANCE
25 YEAR LIMITED PET URINE STAIN RESISTANCE

For complete warranty details, go to www.SouthwindFloors.com

5601 Opulence

5602 Bliss

5603 Grandeur

5604 High Life

5605 Plush

5606 Glam

5607 Splendor

5608 Ambrosia

LUXMAX LUXURY CARPET WITH MAXIMUM PROTECTION

SOUTHWIND FLOORS FOR LIFE

RADIANT BEAUTY A103

This cut pile textured carpet is a soft and beautiful luxurious experience. Its name truly speaks for itself in 15 "radiant" solid shades.

PRODUCT SPECIFICATIONS*

STYLE TYPE:	TEXTURED CUT PILE
FIBER:	100% CONTINUOUS FILAMENT SO SOFT™ PET
GAUGE:	3/16
WIDTH:	12 FT.
TUFTED YARN WEIGHT:	50 OZ. PER SQUARE YARD
PILE HEIGHT:	24/32"
DYEING PROCESS:	SOLUTION DYED
PRIMARY BACKING:	WOVEN POLYPROPYLENE
SECONDARY BACKING:	ACTIONBAC
PATTERN REPEAT (W x L):	NONE
FLAMMABILITY:	PASSES PILL TEST (CPSC FF1-70, ASTM D-2859)

**All specifications are approximate and are subject to normal manufacturing tolerances not to exceed industry standards.*

SPECIAL FEATURES

- SO SOFT™ PET — A SOUTHWIND FLOORS FOR LIFE EXCLUSIVE
- SOLUTION DYED FIBER FOR SUPERIOR FADE RESISTANCE AND INHERENT STAIN RESISTANCE
- ECO FRIENDLY — VIRTUALLY WATERLESS MANUFACTURING PROCESS
- CARPET AND RUG INSTITUTE GREEN LABEL PLUS INDOOR AIR QUALITY CERTIFIED
- PERMANENT STATIC CONTROL
- SOIL PROTECTION

WARRANTIES

LIFETIME LIMITED STAIN RESISTANCE
LIFETIME LIMITED SOIL RESISTANCE
LIFETIME LIMITED ANTI-STATIC
25 YEAR LIMITED ABRASIVE WEAR
25 YEAR LIMITED TEXTURE RETENTION
25 YEAR LIMITED FADE RESISTANCE
25 YEAR LIMITED PET URINE STAIN RESISTANCE

For complete warranty details, go to www.SouthwindFloors.com

1302 Soft Glow | 1303 Moonbeam | 1304 Celestial | 1305 Luminary | 1306 Lustrous | 1307 Sunlit | 1308 Essence | 1309 Universe

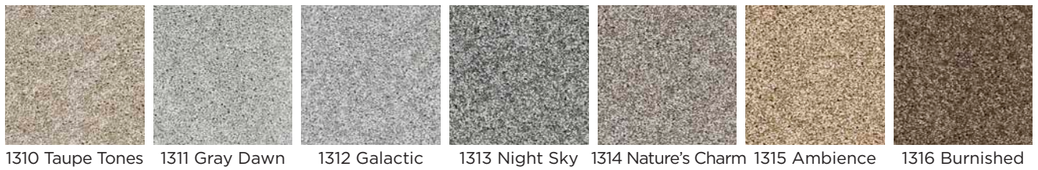

1310 Taupe Tones | 1311 Gray Dawn | 1312 Galactic | 1313 Night Sky | 1314 Nature's Charm | 1315 Ambience | 1316 Burnished

LUXMAX LUXURY CARPET WITH MAXIMUM PROTECTION

SOUTHWIND FLOORS FOR LIFE

SOUTHERN LIGHTS A151

Another winning addition to the popular Aurora Collection, this tonal cut pile carpet is constructed of So Soft™ PET for comfort and value in 8 variegated colorations.

PRODUCT SPECIFICATIONS*

STYLE TYPE:	MULTICOLOR TEXTURED CUT PILE
FIBER:	100% CONTINUOUS FILAMENT SO SOFT™ PET
GAUGE:	3/16
WIDTH:	12 FT.
TUFTED YARN WEIGHT:	40 OZ. PER SQUARE YARD
PILE HEIGHT:	21/32"
DYEING PROCESS:	SOLUTION DYED
PRIMARY BACKING:	WOVEN POLYPROPYLENE
SECONDARY BACKING:	ACTIONBAC
PATTERN REPEAT (W X L):	NONE
FLAMMABILITY:	PASSES PILL TEST (CPSC FF1-70, ASTM D-2859)

**All specifications are approximate and are subject to normal manufacturing tolerances not to exceed industry standards.*

SPECIAL FEATURES

- SO SOFT™ PET — A SOUTHWIND FLOORS FOR LIFE EXCLUSIVE
- SOLUTION DYED FIBER FOR SUPERIOR FADE RESISTANCE AND INHERENT STAIN RESISTANCE
- ECO FRIENDLY — VIRTUALLY WATERLESS MANUFACTURING PROCESS
- CARPET AND RUG INSTITUTE GREEN LABEL PLUS INDOOR AIR QUALITY CERTIFIED
- PERMANENT STATIC CONTROL
- SOIL PROTECTION

WARRANTIES

LIFETIME LIMITED STAIN RESISTANCE
LIFETIME LIMITED SOIL RESISTANCE
LIFETIME LIMITED ANTI-STATIC
25 YEAR LIMITED ABRASIVE WEAR
25 YEAR LIMITED TEXTURE RETENTION
25 YEAR LIMITED FADE RESISTANCE
25 YEAR LIMITED PET URINE STAIN RESISTANCE

For complete warranty details, go to www.SouthwindFloors.com

5101 Daybreak | 5102 Natural Wonder | 5103 Sunset | 5104 Western Glow | 5105 Lightning Flash

5106 Equator | 5107 Dusk | 5108 Equinox

LUXMAX LUXURY CARPET WITH MAXIMUM PROTECTION

SOUTHWIND FLOORS FOR LIFE

STARLIGHT II S252

This is our flagship berber-look carpet, styled in a classic textural loop construction. Each color is designed with combinations of tonal or cross-color yarns to look smart in any style of décor. Available in 9 timeless colorations.

PRODUCT SPECIFICATIONS*

STYLE TYPE:	SCROLL LOOP BERBER
FIBER:	100% BCF SD-XTRA® POLYPROPYLENE
GAUGE:	3/16
WIDTH:	12 FT. & 15 FT.
TUFTED YARN WEIGHT:	20.5 OZ. PER SQUARE YARD
PILE HEIGHT:	21/64" (HIGH) 9/64" (LOW)
DYEING PROCESS:	SOLUTION DYED
PRIMARY BACKING:	WOVEN POLYPROPYLENE
SECONDARY BACKING:	ACTIONBAC
PATTERN REPEAT (W X L):	3/4" W X 1" L
FLAMMABILITY:	PASSES PILL TEST (CPSC FF1-70, ASTM D-2859)

**All specifications are approximate and are subject to normal manufacturing tolerances not to exceed industry standards.*

SPECIAL FEATURES

- SD-XTRA® POLYPROPYLENE — SOLUTION DYED FIBER FOR SUPERIOR FADE RESISTANCE AND INHERENT STAIN RESISTANCE
- ECO FRIENDLY — VIRTUALLY WATERLESS MANUFACTURING PROCESS
- CARPET AND RUG INSTITUTE GREEN LABEL PLUS INDOOR AIR QUALITY CERTIFIED
- PERMANENT STATIC CONTROL

WARRANTIES

10 YEAR LIMITED WEAR
10 YEAR LIMITED STAIN

For complete warranty details, go to www.SouthwindFloors.com

5208 Earthenware

5209 Bravado

5213 Timberlake

5224 Landscape

5231 Stellar

5232 Urban Mix

5233 Marble

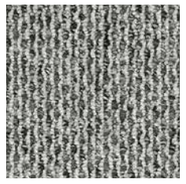
5234 Eclipse

5235 Day Glow

LUXMAX LUXURY CARPET WITH MAXIMUM PROTECTION

SOUTHWIND FLOORS FOR LIFE

STELLAR A118

STELLAR is a solid foundation with timeless beauty and soft elegance. Styled with 12 versatile colors including fashionable blue and green hues.

PRODUCT SPECIFICATIONS*

STYLE TYPE:	SOLID TEXTURED CUT PILE
FIBER:	100% CONTINUOUS FILAMENT SO SOFT™ PET
GAUGE:	3/16
WIDTH:	12 FT.
TUFTED YARN WEIGHT:	42 OZ. PER SQUARE YARD
PILE HEIGHT:	22/32"
DYEING PROCESS:	SOLUTION DYED
PRIMARY BACKING:	WOVEN POLYPROPYLENE
SECONDARY BACKING:	ACTIONBAC
PATTERN REPEAT (W x L):	NONE
FLAMMABILITY:	PASSES PILL TEST (CPSC FF1-70, ASTM D-2859)

**All specifications are approximate and are subject to normal manufacturing tolerances not to exceed industry standards.*

SPECIAL FEATURES

- SO SOFT™ PET — A SOUTHWIND FLOORS FOR LIFE EXCLUSIVE
- SOLUTION DYED FIBER FOR SUPERIOR FADE RESISTANCE AND INHERENT STAIN RESISTANCE
- ECO FRIENDLY — VIRTUALLY WATERLESS MANUFACTURING PROCESS
- CARPET AND RUG INSTITUTE GREEN LABEL PLUS INDOOR AIR QUALITY CERTIFIED
- PERMANENT STATIC CONTROL
- SOIL PROTECTION

WARRANTIES

LIFETIME LIMITED STAIN RESISTANCE
LIFETIME LIMITED SOIL RESISTANCE
LIFETIME LIMITED ANTI-STATIC
25 YEAR LIMITED ABRASIVE WEAR
25 YEAR LIMITED TEXTURE RETENTION
25 YEAR LIMITED FADE RESISTANCE
25 YEAR LIMITED PET URINE STAIN RESISTANCE

For complete warranty details, go to www.SouthwindFloors.com

8001 Lunar Ray

8002 Orbit

8003 Energy

8004 Nebula

8005 Skylight

8006 Mineral

8007 Moon Rock

8008 Zenith

8009 Star Power

8010 Astronomy

8011 Milky Way

8012 Neptune

LUXMAX LUXURY CARPET WITH MAXIMUM PROTECTION

SOUTHWIND FLOORS FOR LIFE

STRATFORD L123

LCL (Level Cut and Loop) styled in a smart, small-scaled "cobblestone" pattern for a wide range of uses. Available in 5 fashionable solid colors.

PRODUCT SPECIFICATIONS*

STYLE TYPE:	PATTERNED LEVEL CUT & LOOP
FIBER:	100% CONTINUOUS FILAMENT SO SOFT™ PET
GAUGE:	1/10
WIDTH:	12 FT.
TUFTED YARN WEIGHT:	36 OZ. PER SQUARE YARD
PILE HEIGHT:	12/32" (CUT) 8/32" (LOOP)
DYEING PROCESS:	SOLUTION DYED
PRIMARY BACKING:	WOVEN POLYPROPYLENE
SECONDARY BACKING:	ACTIONBAC
PATTERN REPEAT (W x L):	20 1/4" W x 8 3/4" L
FLAMMABILITY:	PASSES PILL TEST (CPSC FF1-70, ASTM D-2859)

**All specifications are approximate and are subject to normal manufacturing tolerances not to exceed industry standards.*

SPECIAL FEATURES

- SO SOFT™ PET — A SOUTHWIND FLOORS FOR LIFE EXCLUSIVE
- SOLUTION DYED FIBER FOR SUPERIOR FADE RESISTANCE AND INHERENT STAIN RESISTANCE
- ECO FRIENDLY — VIRTUALLY WATERLESS MANUFACTURING PROCESS
- CARPET AND RUG INSTITUTE GREEN LABEL PLUS INDOOR AIR QUALITY CERTIFIED
- SOIL PROTECTION

WARRANTIES

LIFETIME LIMITED STAIN RESISTANCE
LIFETIME LIMITED SOIL RESISTANCE
25 YEAR LIMITED ABRASIVE WEAR
25 YEAR LIMITED TEXTURE RETENTION
25 YEAR LIMITED FADE RESISTANCE
25 YEAR LIMITED PET URINE STAIN RESISTANCE

For complete warranty details, go to www.SouthwindFloors.com

2305 Morning Fog | 2309 Hammered Tin | 2310 Pewter | 2311 Slate | 2313 Cotton

LUXMAX LUXURY CARPET WITH MAXIMUM PROTECTION

SOUTHWIND FLOORS FOR LIFE

WINDSOR COURT L122

LCL (Level Cut and Loop) in a striking offset geometric pattern, designed for multiple applications. Available in 5 solid, on-trend colors.

PRODUCT SPECIFICATIONS*

STYLE TYPE:	PATTERNED LEVEL CUT & LOOP
FIBER:	100% CONTINUOUS FILAMENT SO SOFT™ PET
GAUGE:	1/10
WIDTH:	12 FT.
TUFTED YARN WEIGHT:	36 OZ. PER SQUARE YARD
PILE HEIGHT:	12/32" (CUT) 8/32" (LOOP)
DYEING PROCESS:	SOLUTION DYED
PRIMARY BACKING:	WOVEN POLYPROPYLENE
SECONDARY BACKING:	ACTIONBAC
PATTERN REPEAT (W x L):	18 1/4" W x 18 1/2" L
FLAMMABILITY:	PASSES PILL TEST (CPSC FF1-70, ASTM D-2859)

**All specifications are approximate and are subject to normal manufacturing tolerances not to exceed industry standards.*

SPECIAL FEATURES

- SO SOFT™ PET — A SOUTHWIND FLOORS FOR LIFE EXCLUSIVE
- SOLUTION DYED FIBER FOR SUPERIOR FADE RESISTANCE AND INHERENT STAIN RESISTANCE
- ECO FRIENDLY — VIRTUALLY WATERLESS MANUFACTURING PROCESS
- CARPET AND RUG INSTITUTE GREEN LABEL PLUS INDOOR AIR QUALITY CERTIFIED
- SOIL PROTECTION

WARRANTIES

LIFETIME LIMITED STAIN RESISTANCE
LIFETIME LIMITED SOIL RESISTANCE
25 YEAR LIMITED ABRASIVE WEAR
25 YEAR LIMITED TEXTURE RETENTION
25 YEAR LIMITED FADE RESISTANCE
25 YEAR LIMITED PET URINE STAIN RESISTANCE

For complete warranty details, go to www.SouthwindFloors.com

2205 Monterey | 2209 Winter Frost | 2210 Stonington | 2211 Shadow | 2213 Drifted Snow

LUXMAX
LUXURY CARPET
WITH MAXIMUM PROTECTION

SOUTHWIND
FLOORS FOR LIFE

WINGATE L132

LCL (Level Cut and Loop) in a stylish random pattern created by layers of loop and cut and tone-on-tone color placement. Available in 5 textural colorways.

PRODUCT SPECIFICATIONS*

STYLE TYPE:	PATTERNED LEVEL CUT & LOOP
FIBER:	100% CONTINUOUS FILAMENT SO SOFT™ PET
GAUGE:	1/10
WIDTH:	12 FT.
TUFTED YARN WEIGHT:	36 OZ. PER SQUARE YARD
PILE HEIGHT:	12/32" (CUT) 8/32" (LOOP)
DYEING PROCESS:	SOLUTION DYED
PRIMARY BACKING:	WOVEN POLYPROPYLENE
SECONDARY BACKING:	ACTIONBAC
PATTERN REPEAT (W x L):	9 1/2" W x 27 1/2" L
FLAMMABILITY:	PASSES PILL TEST (CPSC FF1-70, ASTM D-2859)

**All specifications are approximate and are subject to normal manufacturing tolerances not to exceed industry standards.*

SPECIAL FEATURES

- SO SOFT™ PET — A SOUTHWIND FLOORS FOR LIFE EXCLUSIVE
- SOLUTION DYED FIBER FOR SUPERIOR FADE RESISTANCE AND INHERENT STAIN RESISTANCE
- ECO FRIENDLY — VIRTUALLY WATERLESS MANUFACTURING PROCESS
- CARPET AND RUG INSTITUTE GREEN LABEL PLUS INDOOR AIR QUALITY CERTIFIED
- SOIL PROTECTION

WARRANTIES

LIFETIME LIMITED STAIN RESISTANCE
LIFETIME LIMITED SOIL RESISTANCE
25 YEAR LIMITED ABRASIVE WEAR
25 YEAR LIMITED TEXTURE RETENTION
25 YEAR LIMITED FADE RESISTANCE
25 YEAR LIMITED PET URINE STAIN RESISTANCE

For complete warranty details, go to www.SouthwindFloors.com

3201 Resort

3207 Tinsmith

3208 Concrete

3205 Manor

3206 Chateau

SOUTHWIND
FLOORS FOR LIFE

STONEBRIDGE
Shown with quarter turn installation

LUXMAX
LUXURY CARPET
WITH MAXIMUM PROTECTION

CARPET MADE FOR REAL LIFE

LuxMax Carpet is designed to withstand the wear and tear of everyday life with its inherent stain-resistant construction and soil protection. With 46 styles and 300+ colors, there's a LuxMax carpet for every room in your home.

Learn more about becoming a Southwind professional dealer today by calling 800-272-2808.

SouthwindFloors.com

Find your local dealer

LUXMAX LUXURY CARPET WITH MAXIMUM PROTECTION

SOUTHWIND FLOORS FOR LIFE

NEAPOLITAN — TILE CARPET

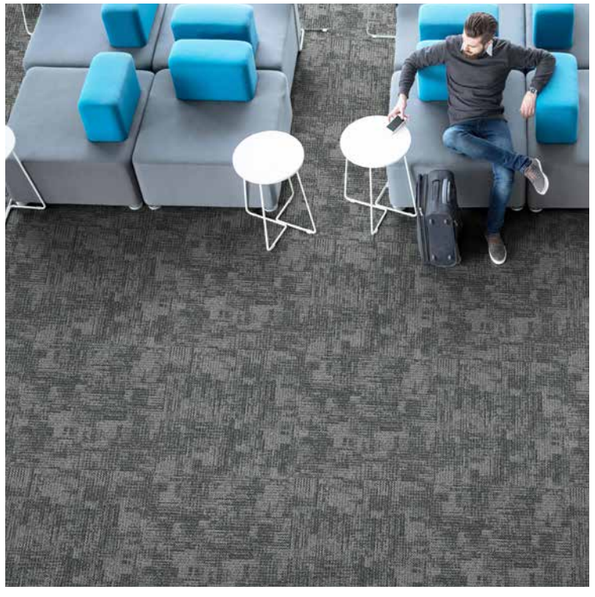

Bring commercial or residential spaces to life with Neapolitan. This stylish, modern look is ideal for any setting and integrates effortlessly with other Southwind flooring types.

PRODUCT SPECIFICATIONS*

PRODUCT TYPE:	TUFTED LOOP
FIBER:	SOLUTION DYED NYLON
PILE WEIGHT:	17 OZ/YD²
DENSITY:	4708
MACHINE GAUGE:	1/10"
TILE BACKING:	STABLESHIELD—100% VINYL
TILE SIZE:	19.6" X 19.6"
PILE HEIGHT:	.13"
TOTAL TILE HEIGHT:	0.25"
PILE SURFACE TREATMENT:	ANTI SOIL
RECOMMENDED INSTALLATION:	QUARTER TURN OR BRICK
FLAMMABILITY:	PASSES PILL TEST (CPSC FF1-70, ASTM D-2859)

**All specifications are approximate and are subject to normal manufacturing tolerances not to exceed industry standards.*

SPECIAL FEATURES

- STABLESHIELD, 100% VINYL BACKING
- EASY TO TRANSPORT
- SIMPLE INSTALLATION
- SOLUTION DYED NYLON FOR STAIN RESISTANCE
- COMMERCIAL OR RESIDENTIAL APPLICATION
- CARPET AND RUG INSTITUTE GREEN LABEL PLUS INDOOR AIR QUALITY CERTIFIED
- ANTI STATIC

WARRANTIES

LIFETIME LIMITED STAIN RESISTANCE
LIFETIME LIMITED SOIL RESISTANCE
LIFETIME LIMITED COLOR FASTNESS
LIFETIME LIMITED ABRASIVE WEAR

For complete warranty details, go to www.SouthwindFloors.com

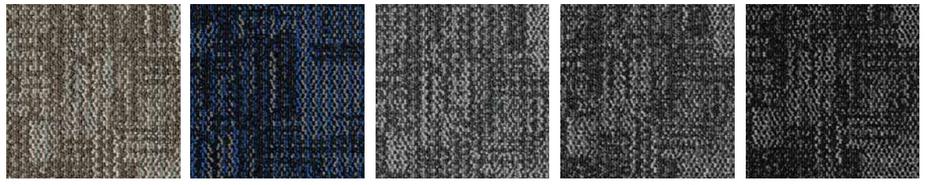

101 Tuscan | 102 Azul | 103 Aspen | 104 Stonebridge | 105 Covina

TILE

LUXMAX LUXURY CARPET WITH MAXIMUM PROTECTION

SOUTHWIND FLOORS FOR LIFE

METRO — TILE CARPET

Create versatile style elements with Metro. Designed to coordinate with other Southwind flooring types, our high-performance carpet tile stands up to heavy traffic.

PRODUCT SPECIFICATIONS*

PRODUCT TYPE:	TUFTED LOOP
FIBER:	SOLUTION DYED NYLON
PILE WEIGHT:	17 OZ/YD²
DENSITY:	5564
MACHINE GAUGE:	1/10"
TILE BACKING:	STABLESHIELD—100% VINYL
TILE SIZE:	19.6" X 19.6"
PILE HEIGHT:	.11"
TOTAL TILE HEIGHT:	0.23"
PILE SURFACE TREATMENT:	ANTI SOIL
RECOMMENDED INSTALLATION:	QUARTER TURN OR BRICK
FLAMMABILITY:	PASSES PILL TEST (CPSC FF1-70, ASTM D-2859)

**All specifications are approximate and are subject to normal manufacturing tolerances not to exceed industry standards.*

SPECIAL FEATURES

- STABLESHIELD, 100% VINYL BACKING
- EASY TO TRANSPORT
- SIMPLE INSTALLATION
- SOLUTION DYED NYLON FOR STAIN RESISTANCE
- COMMERCIAL OR RESIDENTIAL APPLICATION
- CARPET AND RUG INSTITUTE GREEN LABEL PLUS INDOOR AIR QUALITY CERTIFIED
- ANTI STATIC

WARRANTIES

LIFETIME LIMITED STAIN RESISTANCE
LIFETIME LIMITED SOIL RESISTANCE
LIFETIME LIMITED COLOR FASTNESS
LIFETIME LIMITED ABRASIVE WEAR

For complete warranty details, go to www.SouthwindFloors.com

206 San Pedro | 207 Coastal | 208 Delmar | 209 Midnight | 210 Sterling

TILE

SOUTHWIND
CLOSETS

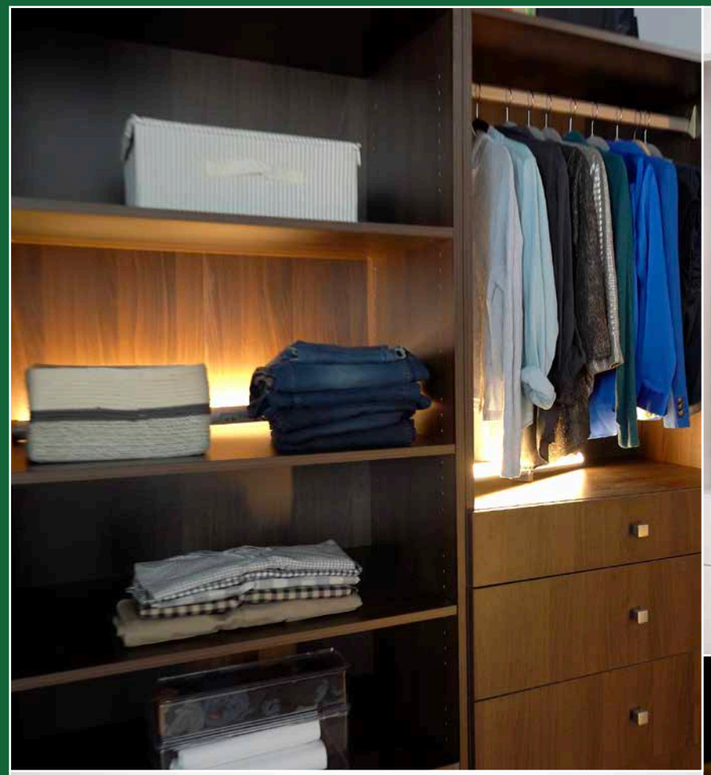

SOUTHWIND
CLOSETS

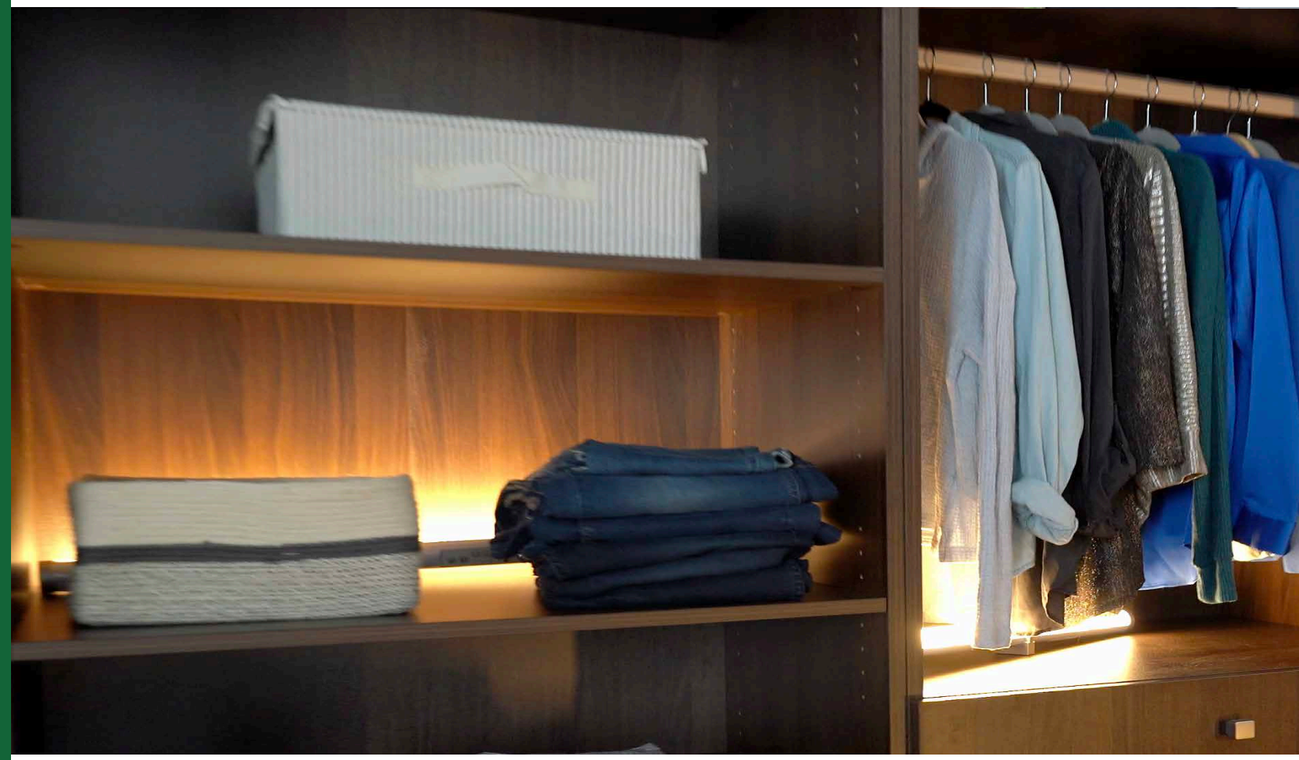

SOUTHWIND **WIDE FIVE SHELF** CLOSET

Our curated collection of closet modules was selected to make customization and organization simple. The five shelf closet provides ample space for clothing and basket storage.

- Available in White and Walnut
- The shelves can be moved to any position, creating flexibility for storage on each shelf
- Product Dimensions: 30″ wide x 84″ tall
- Available in 15″ and 24″ depths

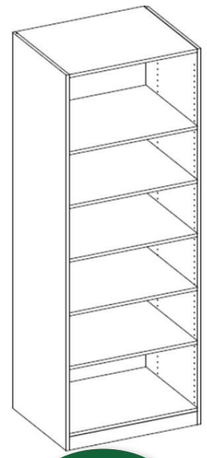

AVAILABLE IN WHITE & WALNUT

Southwind Wide Five Shelf Closet			
STYLE #	DESCRIPTION	COLOR #	SIZE CODE
5SHEL	5 SHELF CLOSET 30 X 15	WHITE	30X15
5SHEL	5 SHELF CLOSET 30 X 15	WALNU	30X15
5SHEL	5 SHELF CLOSET 30 X 24	WHITE	30X24
5SHEL	5 SHELF CLOSET 30 X 24	WALNU	30X24

SOUTHWIND **PETITE FIVE SHELF** CLOSET

Southwind's 15" wide shelving unit packs a lot of storage in a small space. Utilize the flat shelves for sweaters, handbags or basket storage. These flexible pieces pair well with Southwind's shoe rack shelving, dual hanging closets and five drawer closets to provide a versatile solution for all of your storage needs.

- Available in White and Walnut
- Closet shelves can be moved to various positions, creating flexible storage space
- Add the Southwind Shoe Rack Accessory to customize even further
- Product Dimensions: 15" wide x 84" tall
- Available in 15" and 24" depths

Southwind Petite Five Shelf Closet

STYLE #	DESCRIPTION	COLOR #	SIZE CODE
5SHEL	5 SHELF CLOSET 15 X 15	WHITE	15X15
5SHEL	5 SHELF CLOSET 15 X 15	WALNU	15X15
5SHEL	5 SHELF CLOSET 15 X 24	WHITE	15X24
5SHEL	5 SHELF CLOSET 15 X 24	WALNU	15X24

SOUTHWIND **SHOE RACK** SHELVES

Showcase your shoewear collection with Southwind angled shoe shelving. These shelves are a supplementary addition to the Southwind Petite Five Shelf Closet.

- Available in White and Walnut
- Brushed Nickel Front Detailing
- Available in 15" and 24" depths

Southwind Shoe Rack Shelves

PRODUCT	DESCRIPTION	COLOR #	FINISH
SHRAC	SHOE RACK 6-SH 15 X 24	WHITE	15X24
SHRAC	SHOE RACK 6-SH 15 X 24	WALNU	15X24
SHRAC	SHOE RACK 6-SH 30 X 15	WHITE	30X15
SHRAC	SHOE RACK 6-SH 30 X 15	WALNU	30X15

SOUTHWIND CLOSETS

SOUTHWIND **DUAL HANGING** CLOSET

Stay sharp and organized with Southwind's dual hanging closet. Providing ample storage for all of your hanging garments, the Dual Hanging closet can also be assembled with just a single rod to accommodate your longer garments such as coats or dresswear.

- Available in White and Walnut
- The hanging closet can be assembled with dual hanging rods for shirts & pants, or a single rod for longer items such as coats or dresswear
- Product Dimensions: 30" wide x 84" tall
- Available in 15" and 24" depths

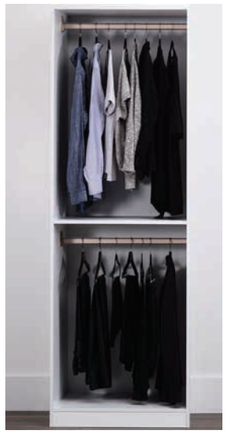

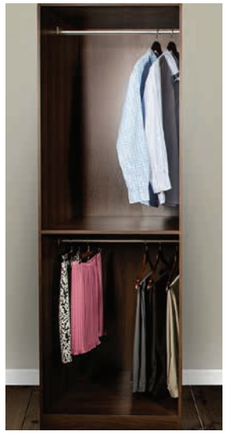

Southwind Dual Hanging Closet

STYLE #	DESCRIPTION	COLOR #	SIZE CODE
HANCL	DUAL HANGING CLOSET	WHITE	30X15
HANCL	DUAL HANGING CLOSET	WALNU	30X15
HANCL	DUAL HANGING CLOSET	WHITE	30X24
HANCL	DUAL HANGING CLOSET	WALNU	30X24

SOUTHWIND **FIVE DRAWER** CLOSET

Southwind's Five Drawer closet organizer is the perfect storage solution. It combines the convenience of hanging storage with 5 drawers for folded items. All drawers come equipped with soft close glides.

- Available in White and Walnut
- Add the Southwind Closets Jewelry Accessory for a custom look
- Hardware Included
- Product Dimensions: 30" wide x 84" tall
- Available in 15" and 24" depths

Southwind Five Drawer Closet

STYLE #	DESCRIPTION	COLOR #	SIZE CODE
5DRAW	5 DRAWER CLOSET 30 X 15	WHITE	30X15
5DRAW	5 DRAWER CLOSET 30 X 15	WALNU	30X15
5DRAW	5 DRAWER CLOSET 30 X 24	WHITE	30X24
5DRAW	5 DRAWER CLOSET 30 X 24	WALNU	30X24

SOUTHWIND CLOSETS

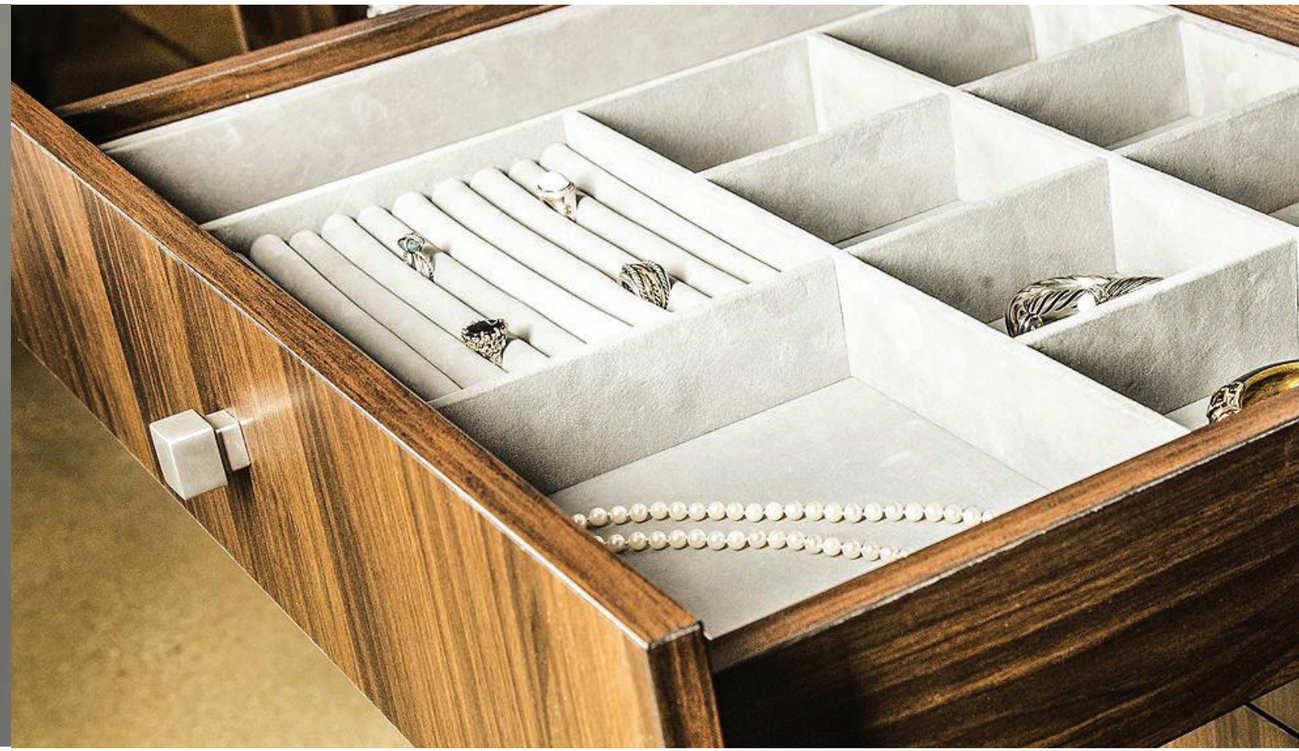

SOUTHWIND **JEWELRY** DIVIDER

The Southwind jewelry divider is designed to maximize organization and safe storage of your valuables.

- Includes: Small, Medium and Large Dividers, and Ring Holder
- Color: Light Grey
- Accessory item: Designed to Fit Five Drawer Closets and 30" Wide Drawer Bases
- Unit Weight: 7.7 lbs.
- Available in 15" and 24" depths

Southwind Jewelry Divider

STYLE #	DESCRIPTION	COLOR #	SIZE CODE
JEWDR	JEWELRY DRAW. 30 X 24	GREY	30X24
JEWDR	JEWELRY DRAW. 30 X 15	GREY	30X15

SOUTHWIND **2 DRAWER CLOSET** CABINETS

Southwind's 2 drawer closet cabinets provide additional flexibility and options to customize your closet. Pair with other 3 drawer or 2 drawer cabinets and add a countertop to create a custom island or vanity. Now available in both 15" and 18" wide options.

- Available in White and Walnut
- Available in 24" depth

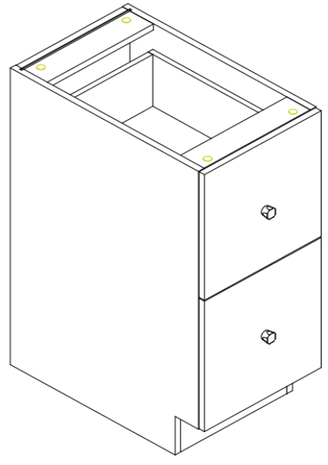

Southwind 2 Drawer Closet Cabinets			
STYLE #	DESCRIPTION	COLOR #	SIZE CODE
2DRAW	BASE 2 DRAW. 15 X 24 X 34	WHBAS	15X34
2DRAW	BASE 2 DRAW. 15 X 24 X 34	WABAS	15X34
2DRAW	BASE 2 DRAW. 18 X 24 X 34	WHBAS	18X34
2DRAW	BASE 2 DRAW. 18 X 24 X 34	WABAS	18X34

SOUTHWIND **3 DRAWER CLOSET** CABINETS

Southwind's 3 drawer closet cabinets provide additional flexibility and options to customize your closet. Pair with other 3 drawer or 2 drawer cabinets and add a countertop to create a custom island or vanity. Now available in both 24" and 30" wide options.

- Available in White and Walnut
- Available in 24" depth

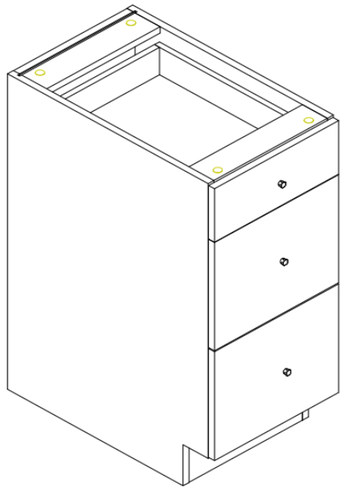

Southwind 3 Drawer Closet Cabinets			
STYLE #	DESCRIPTION	COLOR #	SIZE CODE
3DRAW	BASE 3 DRAW. 24 X 24 X 34	WHBAS	24X34
3DRAW	BASE 3 DRAW.24 X 24 X 34	WABAS	24X34
3DRAW	BASE 3 DRAW. 30 X 24 X 34	WHBAS	30X34
3DRAW	BASE 3 DRAW. 30 X 24 X 34	WABAS	30X34

SOUTHWIND **CORNER** CLOSET

Southwind's Corner Closet unit is the perfect solution to transform wasted space into extra storage. The corner unit makes a seamless transition from one wall to the next for a truly custom look.

- Available in White and Walnut
- Only available in 15" depth
- Product dimensions 30" W (L&R) x 84" H

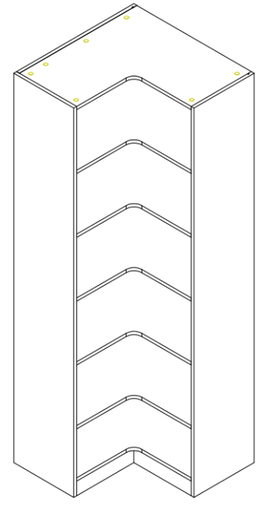

Southwind Corner Closet			
STYLE #	DESCRIPTION	COLOR #	SIZE CODE
CORCL	CORNER CLOSET	WHITE	30X15
CORCL	CORNER CLOSET	WALNU	30X15

SOUTHWIND **DECORATIVE** MOLDINGS

- Available in Walnut and White

Southwind Decorative Moldings				
STYLE #	DESCRIPTION	COLOR #	SIZE CODE	DIMENSIONS
CBAEP	END PANEL 3/4 X 34 1/2	WALNU	3/4X34	34.5" H x 24" D x 3/4" W
CBAEP	END PANEL 3/4 X 34 1/2	WHITE	3/4X34	34.5" H x 24" D x 3/4" W
CLCRM	CLASSIC CROWN 2-3/8 X 8	WALNU	2X8	8' H x 2 7/8" D x 2 3/8" W
CLCRM	CLASSIC CROWN 2-3/8 X 8	WHITE	2X8	8' H x 2 7/8" D x 2 3/8" W
CLISM	CLOSET ISLAND MOLDING	WALNU	3/4X8'	8' H x 3/4" D x 3/4" W
CLISM	CLOSET ISLAND MOLDING	WHITE	3/4X8'	8' H x 3/4" D x 3/4" W
CLISP	CLOSET ISLAND PANEL	WALNU	60X34	34 1/2" H x 3/16" D x 60" W
CLISP	CLOSET ISLAND PANEL	WHITE	60X34	34 1/2" H x 3/16" D x 60" W
CLQTR	CLOSET QUARTER ROUND	WALNU	3/4X8	8' H x 3/4" D x 3/4" W
CLQTR	CLOSET QUARTER ROUND	WHITE	3/4X8	8' H x 3/4" D x 3/4" W
CLSCM	CLOSET SCRIBE MOLDING	WALNU	3/4X8	8' H x 1/4" D x 3/4" W
CLSCM	CLOSET SCRIBE MOLDING	WHITE	3/4X8	8' H x 1/4" D x 3/4" W
CLWAF	CLOSET WALL FILL 3 X 96	WALNU	3X8	8' H x 1/2" D x 3" W
CLWAF	CLOSET WALL FILL 3 X 96	WHITE	3X8	8' H x 1/2" D x 3" W
CLWAF	CLOSET WALL FILL 6 X 96	WALNU	6X8	8' H x 1/2" D x 6" W
CLWAF	CLOSET WALL FILL 6 X 96	WHITE	6X8	8' H x 1/2" D x 6" W

HARD SURFACE PRODUCT PACKAGING DETAILS

LVT & COMPOSITE CORE	AUTHENTIC MIX	AUTHENTIC PLANK	CLASSIC STRIP	COLONIAL PLANK	EQUITY PLANK	HARBOR PLANK	HARVEST PLANK	LOOSE LAY PLANK	MAJESTIC PLANK	RIGID PLUS	TIMELESS PLANK
PLANK DIMENSIONS	W: 4.88"/6.85"/8.86" L: 19.45"/39.29"/59.05"	9" x 60"	W: 3.26" L: 19.69"/39.37"/60"	6" x 48"	9" x 60"	6" x 48"	6" x 48"	6" x 48"	6" x 48"	7" x 48"	6" x 48"
CARTON DIMENSIONS	14.5" x 60" x 1.1"	9" x 60" x 2.75"	9" x 60" x 2.25"	6" x 48" x 1.75"	9" x 60" x 1.6"	6" x 48" x 2.75"	6" x 48" x 2.75"	6" x 48" x 2.25"	6" x 48" x 2.2"	7" x 48" x 2"	6" x 48 " x 3"
PLANKS PER CARTON	8	8	22	18	6	8	16	10	12	10	11
SQ. FT. PER CARTON	16.87	29.92	21.66	36	22.44	15.76	32	20	23.64	23.64	21.67
LBS. PER CARTON	28	50	30	30	51	25	39	40	34	41	30
STANDARD PALLET SIZE	44"W x 60"L	40"W x 61.5"L	44"W x 61"L	33"W x 50"L	38"W x 61"L	40"W x 50"L	40"W x 50"L	40"W x 50"L	40"W x 50"L	40"W x 50"L	40"W x 50"L
CARTONS PER PALLET	75	60*	78	80	64	78	48	60	60	50	55
SQ. FT. PER PALLET	1,265.25	1,795.20	1,689.48	2,880	1,436.16	1,229.28	1,536	1,200	1418.40	1,182	1,191.74
LBS. PER PALLET	2,170	3,110	2,400	2,450	3,265	2,000	1,922	2,450	2,130	2,150	1,715

	DUXXE 12 WRP	DUXXE 8 WR	ESSENCE PLANK	ADVANTAGE PLANK	LIBERTY PLANK
PLANK DIMENSIONS	7.48" x 50.67"	7.48" x 50.67"	7" x 60"	7" x 48"	7.69" x 60"
CARTON DIMENSIONS	8" x 51" x 3.75"	8" x 51" x 2.75"	7.5" x 60" x 2"	7.5" x 48" x 2.25"	8.3" x 61" x 2"
PLANKS PER CARTON	7	9	8	12	9
SQ. FT. PER CARTON	18.42	23.69	23.62	28.37	28.84
LBS. PER CARTON	39	35	50	40	45
STANDARD PALLET SIZE	33" x 51" x39"	33" x 51" x 41"	39" x 60" x 29"	39" x 48" x 29"	44" x 61" x 29"
CARTONS PER PALLET	36	52	60	60	55
LBS. PER PALLET	1,454	1,828	3,000	2,510	2,270

IXPE UNDERLAYMENT

- Closed cell structure will not absorb moisture or promote mildew growth as compared to other natural underlayments
- Hypoallergenic
- Comfortable under foot
- Superior sound deadening qualities
- Approved to go over radiant heat
- Can go over all types of sub floors and existing hard surface flooring

*30 Carton pallet available

SOUTHWIND
FLOORS FOR LIFE

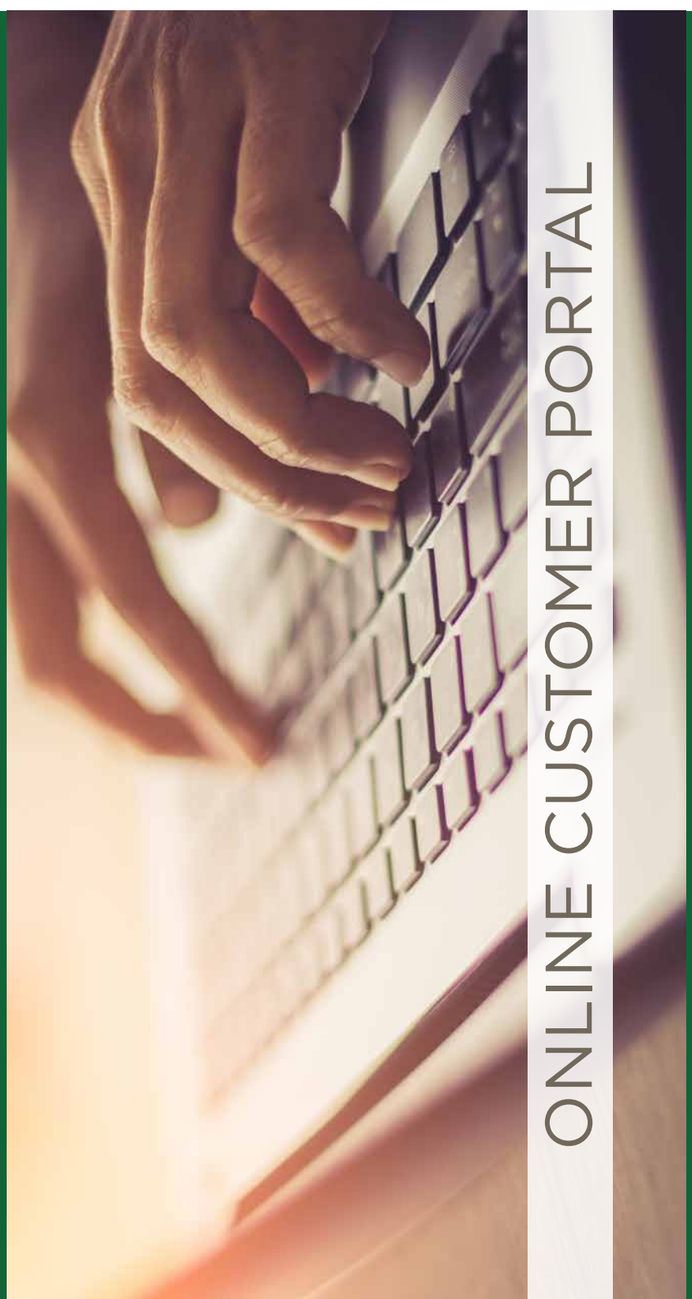

ONLINE CUSTOMER PORTAL

MUCH MORE THAN AN ONLINE ORDERING SYSTEM.

When you register for your own account you will be able to access the following information pertaining to YOUR account:

- Invoices
- Bills of lading number *(on invoice)*
- Sales history
- Price lists

You will also have access to the following items:

- Warranties
- Installation instructions
- Marketing materials
- Product specs
- Claim forms
- Credit forms
- Tech bulletins
- Installation photos

YOUR VERY OWN CUSTOMER SERVICE AVAILABLE 24/7!

Call or email to sign up:
800.272.2808 — ext 1110 & ext 1108 or INFO@SOUTHWINDBP.COM

HARD SURFACE DISPLAYS

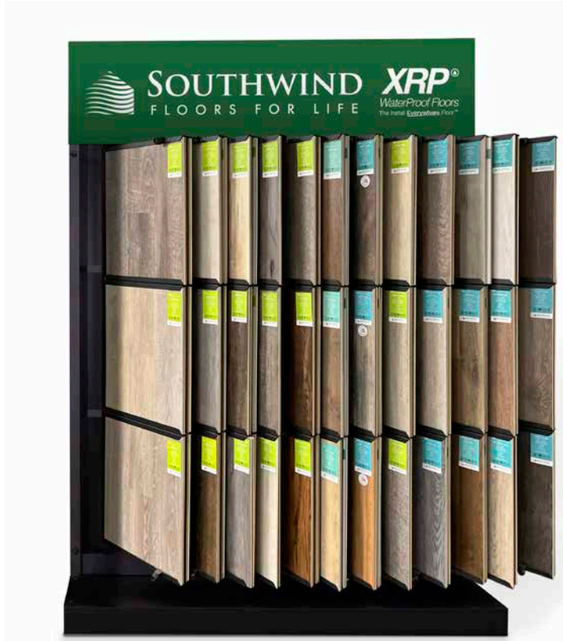

HSMAS - MASTER DISPLAY
79" W x 83.5" H x 24" D

LLRK - LOOSE LAY
PLANK DISPLAY
17" W x 60" H x 16" D

6STEP - 6 SLOT
STEP UP DISPLAY
15" W x 44" H x 21" D

8STEP - 8 SLOT
STEP UP DISPLAY
15" W x 60" H x 21" D

12STEP - 12 SLOT
STEP UP DISPLAY
18" W x 60" H x 24" D

CARPET DISPLAYS

5-SIDED - CAROUSEL
DISPLAY

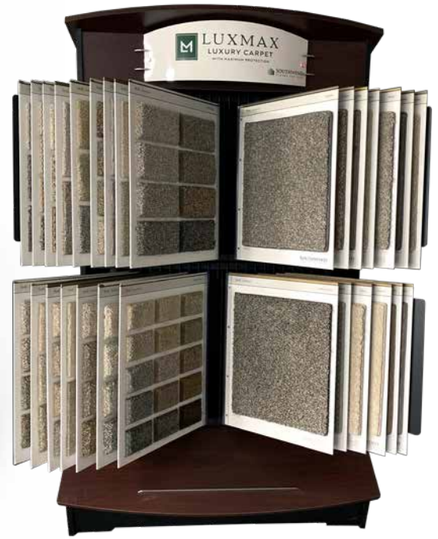

SOFT SOLUTIONS
DISPLAY

SOFT SOLUTIONS
DEC BOARD DISPLAY

CLOSET DISPLAYS

*Point of Sale Unit
84"h x 90"w x 24"d

SOUTHWIND
FLOORS FOR LIFE

Authentic Plank - Antique Pine

ALISON VICTORIA'S FAVORITE FLOORING NOW AT YOUR LOCAL SOUTHWIND PROFESSIONAL DEALER.

"I LOVE XRP WATERPROOF FLOORING'S DURABILITY AND LOOKS. THAT'S WHY I HAVE THEM IN MY REMODELS AND MY OWN PERSONAL HOME."

–ALISON VICTORIA

WATERPROOF · SCRATCH-RESISTANT · EASY INSTALLATION

FIND YOUR LOCAL PROFESSIONAL DEALER AT SOUTHWINDFLOORS.COM